



**PRODUCT
SPECIFICATIONS
AND
SERVICE DETAILS
2019**

CONTACTS



UNIFORMS THAT WORK FOR YOU

Head Office:	Premier Clothing Ltd Unit 7, Deeside Point Zone 3 Deeside Industrial Estate Deeside, Flintshire CH5 2UA
Ordering:	+44 (0)1244 289039 uksales@premierworkwear.com (UK) export@premierworkwear.com (INTL)
Customer Service:	+44 (0)1244 289039 info@premierworkwear.com
Managing Director:	Ian Milburn +44 (0)7710 762348 ian.milburn@premierworkwear.com
Marketing:	Laura Dutton +44 (0)1244 838348 laura.dutton@premierworkwear.com
Website:	www.premierworkwear.com
Facebook:	Facebook.com/premierworkwear
Twitter:	@premierworkwear
Instagram:	@officialpremierworkwear



The Premier logo is Premier Clothing Limited's registered trademark .



Coolchecker® is Premier's registered trademark which guarantees a breathable performance day in, day out. Wicking properties draw moisture away from the body allowing the flow of air through the fabric, ensuring the wears stays fresh and dry.



CoolPlus® expands on the wicking properties of Premier's Coolchecker® trademark. Double pique knit forms to make a fabric that draws moisture away from the body, dispersing and evaporating it across the fabric giving exceptional breathability and temperature control.



The pure Cotton logo is shown where the fabric is 100% Cotton. These fabrics give superior comfort to the wearer and excellent absorption when used in our aprons.



The Cotton rich logo is shown against styles which contain a high content of Cotton, giving blend of fabric which has the performance and colour retention of man-made fibres, combined with the comfort of Cotton.



The Easy Care logo indicates where we have used fabrics which have been chosen for their high levels of wash ability, stability, soil resistance and appearance.



Klopman have set the fabric quality standard for the workwear industry and have built a reputation on fabric excellence. Chosen for its superior durability, colour fastness and shade consistency, Klopman fabric manages to prolong the life a of products manufactured from this superior material.



Certified Cotton

The Fairtrade logo symbolises those garments that are made with 100% Certified Fairtrade Cotton. Fairtrade is a well known logo and important for ethical consumers and businesses. The logo proves that we are passing on the benefits of sales to the farmers so that they get the maximum benefit. We want to work hard to help those less fortunate than ourselves and feel that we can not exploit the raw materials available in other countries without fully compensating them.



WRAP is an independent body based in America, which gives certification to factories that meet criteria in relation to facilities, production and working practices for employees. All of the Premier garments that are produced outside of the United Kingdom have been made in WRAP certified factories. The garments that are produced in the UK are made in factories that adhere to 'European Agency Health and Safety at Work' regulations.



The OEKO-TEX® Standard 100 is an independent testing and certification system for textiles which highlights the use of any dangerous substances that could be harmful to human health. At every stage of production, many of the Premier fabrics have passed the recognised criteria, proving that no such chemicals have been used during any stage of production.

PR101**APRON****POLYESTER/COTTON (NO POCKET)**

CARTON	PACK	NO. SKU'S
72	12	1

**Fabric**

Klopman Superbandmaster
65% Polyester, 35% Cotton twill with crease resist finish. 210gsm

Colours Black

Sizes One size

Features

- Polyester cotton bib apron in durable Klopman fabric
- Black anti-tangle ties
- Width, 72cm
- Length from the waist, 58cm
- Total length, 87cm
- Crease resist finish

Country of Origin Bangladesh

Carton Dimensions 65cm x 48cm x 22cm

Carton Weight 17.3kg approx.

VAT Code 6211 43 1000

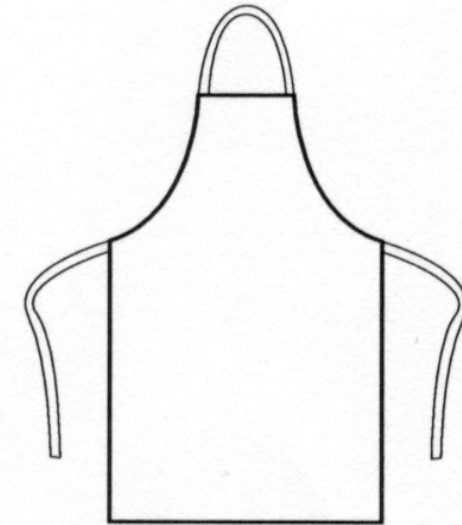

Colour	Pantone	C	M	Y	K
Black	Black	0	0	0	100

A Polyester- Cotton bib apron in durable Klopman fabric that maintains its colour wash after wash. This apron comes in Black with anti-tangle ties. This is a heavyweight apron designed to withstand the pressures of catering environments.



INDUSTRIAL LAUNDERING 85°C MAXIMUM

CARTON	PACK	NO. SKU'S
72	12	20

PR102
APRON
COTTON (NO POCKET)

**Fabric**

Heavy weight pre-shrunk 100% Cotton Twill. 240gsm

Colours

White, Black, Red, Dark Grey, Natural, Lime, Burgundy, Turquoise, Brown, Bottle, Purple, Navy, Apple, Aubergine, Hot Pink, Khaki, Orange, Royal, Silver, Steel

Sizes

One size

Features

- 100% Cotton Bib Apron
- Self fabric ties
- Width, 60cm
- Length from the waist, 62cm
- Total length, 87cm
- Absorbent cotton twill

Country of Origin

Bangladesh

Carton Dimensions

60cm x 40cm x 23cm

Carton Weight

18kg approx.

VAT Code

6211 42 1000

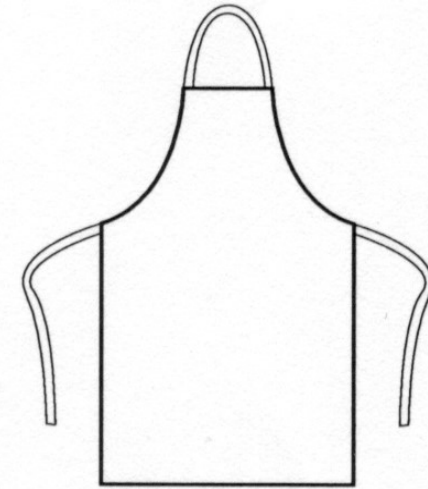

Colour	Pantone	C	M	Y	K
White	White	0	0	0	0
Black	Black	0	0	0	100
Red	200	0	100	65	15
Dark Grey	431c	11	0	0	65
Natural	1205	0	5	31	0
Lime	382	29	0	96	0
Burgundy	216c	0	83	34	47
Turquoise	312	89	0	11	0
Brown	476	30	72	74	84
Bottle	560	69	0	60	76

Colour	Pantone	C	M	Y	K
Purple	269	82	98	5	26
Navy	2766	100	87	0	34
Apple	360	64	0	80	0
Aubergine	5115	53	91	21	72
Hot Pink	214c	0	100	24	4
Khaki	7503	0	12	35	25
Orange	1655	0	65	87	0
Royal	286	100	60	0	6
Silver	428	10	4	4	14
Steel	6545	56	30	17	52

A kitchen or service Apron made with 100% heavyweight pre shrunk Cotton for durability. Available in twenty popular colours with self-fabric ties.



INDUSTRIAL LAUNDRING 85°C MAXIMUM

PR104**BIB APRON****POLYESTER COTTON (WITH POCKET)**

CARTON	PACK	NO. SKU'S
72	12	1

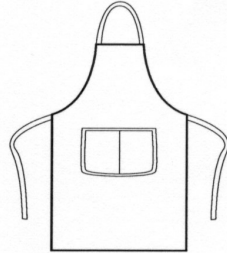
**Fabric**

Klopman Superbandmaster

65% Polyester, 35% Cotton twill with crease resist finish. 210gsm

Colours

Black

Sizes

One size

Features

- Polyester-Cotton bib apron with double pocket in durable Klopman fabric
- Anti-tangle ties
- Length 87cm, Width 72cm
- Crease resist finish
- Tablet friendly pockets

Country of Origin

Bangladesh

Carton Dimensions

64cm x 44cm x 24cm

Carton Weight

18kg approx.

VAT Code

6211 43 1000

Colour	Pantone	C	M	Y	K
Black	Black	0	0	0	100



INDUSTRIAL LAUNDERING 85°C MAXIMUM

PR105**ZIP POCKET WAIST APRON**

CARTON	PACK	NO. SKU'S
72	6	1

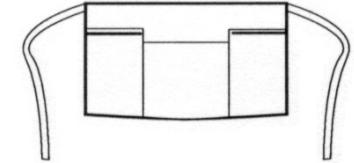
**Fabric**

Klopman Indestructible

65% Polyester, 35% Cotton twill with crease resist finish. 245gsm

Colours

Black

Sizes

One size

Features

- Zip pocket waist apron in durable Klopman fabric
- 90cm self fabric ties
- Length 33cm, Width 60cm
- Two zip closed pockets
- Tablet friendly centre pocket

Country of Origin

Bangladesh

Carton Dimensions

62cm x 42cm x 23cm

Carton Weight

18kg approx.

VAT Code

6211 43 1000

Colour	Pantone	C	M	Y	K
Black	Black	0	0	0	100



INDUSTRIAL LAUNDERING 85°C MAXIMUM

PR107**SHORT BAR APRON**

CARTON	PACK	NO. SKU'S
72	6	1

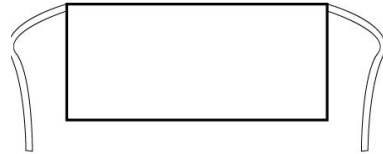
**Fabric**

Klopman Indestructible

65% Polyester, 35% Cotton twill with crease resist finish. 245gsm

Colours

Black

Sizes

One size

Features

- Short bar apron in durable Klopman fabric
- Half length continental style apron
- 90cm self fabric ties
- No pocket
- Length 40cm, Width 90cm

Country of Origin

Bangladesh

Colour	Pantone	C	M	Y	K
Black	Black	0	0	0	100

Carton Dimensions

60cm x 40cm x 28 cm

Carton Weight

15.1kg approx.

VAT Code

6211 43 1000



INDUSTRIAL LAUNDERING 85°C MAXIMUM

PR109**3 OPEN POCKET WAIST APRON**

CARTON	PACK	NO. SKU'S
72	6	1

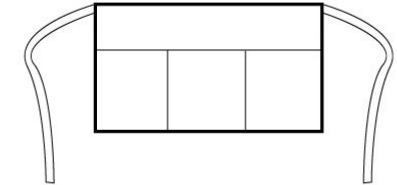
**Fabric**

Klopman Indestructible

65% Polyester, 35% Cotton twill with crease resist finish. 245gsm

Colours

Black

Sizes

One size

Features

- Short style bar apron in durable Klopman fabric
- Three tablet friendly open pockets
- Width 60cm
- Length 33cm
- 90cm self fabric ties

Country of Origin

Bangladesh

Colour	Pantone	C	M	Y	K
Black	Black	0	0	0	100

Carton Dimensions

64cm x 43cm x 21cm

Carton Weight

17.3kg approx.

VAT Code

6211 43 1000



INDUSTRIAL LAUNDERING 85°C MAXIMUM

PR110 STRIPED BIB APRON

CARTON	PACK	NO. SKU'S
72	12	3



Fabric

Printed—Navy/White, Black/White. 100% Cotton. 240gsm
Woven— Black/ Grey. 65% Polyester, 35% Cotton. 195gsm

Colours Navy/White, Black/White, Black/Grey

Sizes One size

Features

- Printed 'Butchers' style striped Apron
- Self fabric neck band
- 90cm self fabric ties
- Width 72cm
- Length 101cm

Country of Origin	Bangladesh	Colour	Pantone	C	M	Y	K
Carton Dimensions	60cm x 40cm x 23cm	Navy	2766	100	87	0	34
Carton Weight	18kg	White	White	0	0	0	0
VAT Code	6211 42 1000	Black	Black	0	0	0	100
		Grey	431c	11	0	0	65

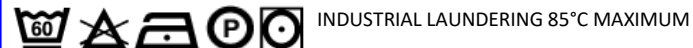

PR112 FAIRTRADE APRON

CARTON	PACK	NO. SKU'S
72	6	1

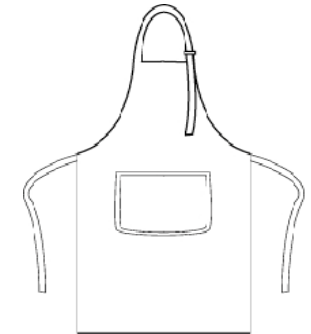

Fabric

100% Fairtrade Certified cotton twill. 200gsm

Colours Black

Sizes One size

Features

- 100% Certified Fairtrade Cotton
- Self fabric ties
- Self fabric neck tie with adjustable buckle
- Tablet friendly centre pocket
- Width 60cm
- Length 84cm

Country of Origin	India	Colour	Pantone	C	M	Y	K
Carton Dimensions	40cm x 60cm x 20cm	Black	Black	0	0	0	100
Carton Weight	10.80kg						
VAT Code	6211 42 1000						



PR114

FAIRTRADE MID LENGTH APRON

CARTON	PACK	NO. SKU'S
72	6	1



Fabric

100% Fairtrade Certified Cotton Twill. 200gsm

Colour	Pantone	C	M	Y	K
Black	Black	0	0	0	100

Colours Black

Sizes One size

Features

- 100% Certified Fairtrade Cotton
- Self fabric ties
- Width 70cm
- Length 50cm

Country of Origin India

Carton Dimensions 60cm x 60cm x 20cm

Carton Weight 10.80kg

VAT Code 6211 42 1000

Marketing Description

An apron suitable for establishments who have a Fairtrade ethical policy in relation to the products they use. This apron is made from 100% Certified Fairtrade Cotton so the customer can be assured of its credentials.



DO NOT SOAK, DO NOT DRY CLEAN

CARTON	PACK	NO. SKU'S
72	12	5

**Fabric**

100% Polyurethane coated Polyester. 110gsm

Colours

Black, Dark Grey, Navy, White, Royal

Sizes

One size

Features

- Adjustable buckle on neckband
- Water proof fabric
- Measures 72cm wide by 86cm long
- 90cm self fabric ties

Country of Origin

Bangladesh

Carton Dimensions

60cm x 40cm x 20cm

Carton Weight

8kg approx.

VAT Code

6211 431 000

PR115

WATER PROOF BIB APRON

Colour	Pantone	C	M	Y	K
Black	Black	0	0	0	100
Dark Grey	431c	11	0	0	65
Navy	2766	82	98	5	26
White	White	0	0	0	0
Royal	286	100	4	4	14

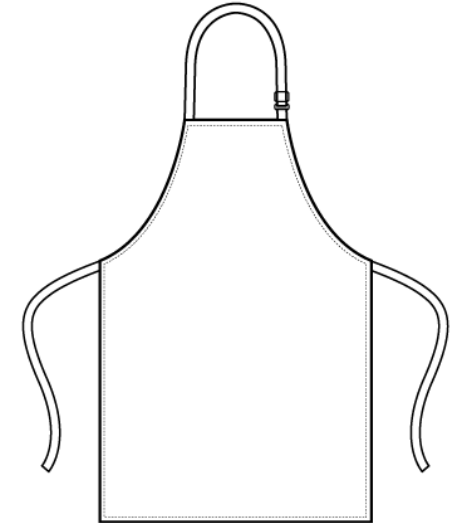
**Marketing Description**

This Apron is perfect for those who need protective coverage from water, whether this is at the salon or at the front-of-house. A bib apron made from water proof fabric so the wearer can wipe down with ease. Height adjustable with a plastic buckle on the neckband



INDUSTRIAL LAUNDERING 85°C MAXIMUM

PR116

WATER PROOF GOWN

CARTON	PACK	NO. SKU'S
36	6	1



Fabric

100% Polyurethane coated Polyester. 110gsm

Colour	Pantone	C	M	Y	K
Black	Black	0	0	0	100

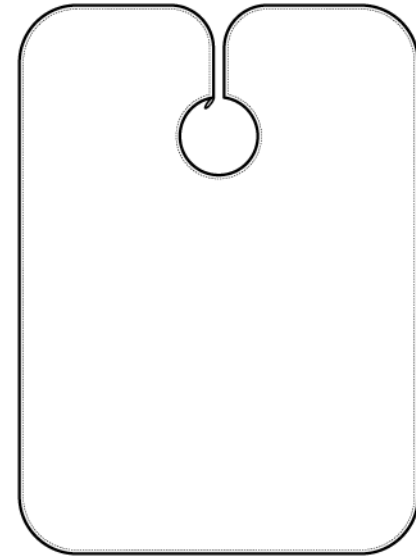

Colours Black

Sizes One size

Features

- Suitable for salons and barbers
- Measures 145cm long by 123cm wide
- Fabric hook for hanging up
- Adjustable Velcro fastening at the back of neck
- Water proof

Country of Origin Bangladesh

Carton Dimensions 60cm x 40cm x 20cm

Carton Weight 8kg approx.

VAT Code 6211 431 000

Marketing Description

Our water proof salon gown offers full body coverage against spillages, lotions, potions and hair cuttings. The gown fits comfortably around the neck and is secured in place with a Velcro fastening the back. It also has a handy fabric hook for hanging up.



INDUSTRIAL LAUNDERING 85°C MAXIMUM

PR119**CROSS BACK INTERCHANGABLE APRON STRAPS**

CARTON	PACK	NO. SKU'S
36	6	6

**Fabric**

Striped 100% Polyester. Denim 70% Cotton/30% Polyester.
Faux Leather, 100% Polyurethane

Colours

Navy Stripe, Black Stripe, Indigo Reverse Denim, Black Reverse Denim,
Brown Faux Leather, Black Faux Leather

Sizes

One size

Features

- Designed to match PR129 "Barista" Cross Back Apron
- Pair of Aprons straps
- Fixed with a buckle fastener to hook on to the main body of the apron
- Measuring 170cm x 3cm

Country of Origin

Bangladesh

Carton Dimensions

60cm x 40cm x 20cm

Carton Weight

8kg approx.

VAT Code

6211 431 000

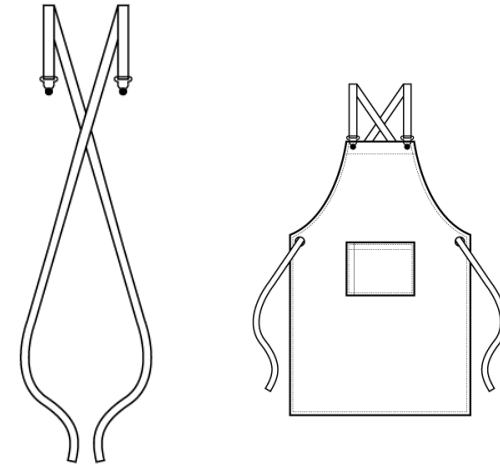

Colour	Pantone	C	M	Y	K
Black	Black	0	0	0	100
Indigo	2767	100	90	10	77
Navy	2766	100	87	0	34
Brown	476	30	72	74	84

Marketing Description

A pair of Apron straps designed to work with our PR129 Cross Back Barista Apron. Each strap measures 170cm long and 3cm wide and is finished with a dungaree style buckle that affixes to the stud button on the top of the apron. The straps are designed cross over at the back, then loop through the large eyelets at the waist and tie neatly at the back.



INDUSTRIAL LAUNDERING 85°C MAXIMUM

CARTON	PACK	NO. SKU'S
72	12	3

**Fabric**

65% Polyester, 35% Cotton with faux feather trim. 195gsm

PR123

ESPRESSO BIB APRON

Colour	Pantone	C	M	Y	K
Black	Black	0	0	0	100
Khaki	7503	0	12	35	25
Brown	476	30	72	74	84

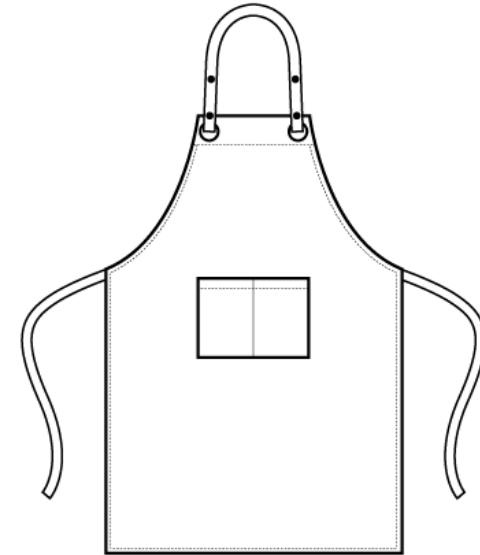

Colours Black/Black, Black/Brown, Khaki/Brown

Sizes One size

Features

- Faux leather top trim and neckband
- Press stud buttons on neckband for height adjustment
- Metal eyelets on the trim to facilitate neckband
- Two handy pleat pockets measuring 13cm
- Measures 86cm long by 72cm wide

Country of Origin Bangladesh

Carton Dimensions 60cm x 40cm x 20cm

Carton Weight 10kg approx.

VAT Code 6211 431 000

Marketing Description

This Apron combines polyester-cotton with soft faux leather for a really cool contemporary design. The top of the Apron has a deep faux leather trim with two large eyelets which the neckband loops through. The neckband is adjustable on each side with two press stud buttons. A centre pocket stitched down the middle to create two handy bellow style pockets completes this quirky Apron.



INDUSTRIAL LAUNDERING 85°C MAXIMUM

PR124**DELUXE BIB APRON WITH POCKET**

CARTON	PACK	NO. SKU'S
72	6	4

**Fabric**

Klopman Superbandmaster
65% Polyester, 35% Cotton twill with crease resist finish. 210gsm

Colours

Black, Bottle, Navy, White

Sizes

One size

Features

- Deluxe Bib Apron in durable Klopman fabric
- Self fabric neck tie with adjustable buckle
- Self fabric ties
- Double pocket
- Width, 60cm
- Total length, 84cm
- Crease resist finish

Country of Origin

Bangladesh

Carton Dimensions

60cm x 40cm x 20cm

Carton Weight

15.1kg

VAT Code

6211 43 1000

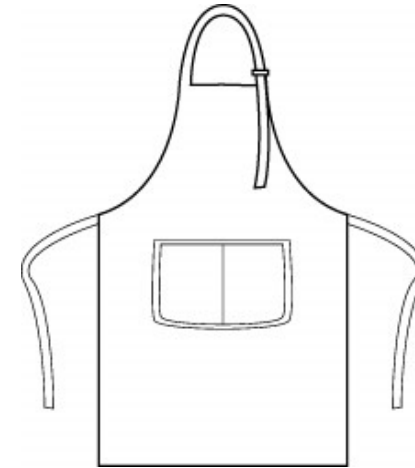

Colour	Pantone	C	M	Y	K
Black	Black	0	0	0	100
Bottle	560	69	0	60	76
Navy	2766	100	87	0	34
White	White	0	0	0	0

Marketing Description

A deluxe bib apron made from Klopman Superbandmaster fabric. Available in four colours, this durable apron has a double centre pocket and features a buckle on the neckband so the wearer can adjust the overall length.



INDUSTRIAL LAUNDERING 85°C MAXIMUM

CARTON	PACK	NO. SKU'S
36	6	2

**Fabric**

70% Cotton, 30% Polyester Twill. 275gsm

Colours

Black Denim, Indigo Denim

Sizes

One size

- Contrast stitching
- Antique brass and silver rivets
- Four pocket compartments
- 106cm self fabric ties
- Length, 39.5cm
- Width, 79cm

Country of Origin

Bangladesh

Carton Dimensions

40cm x 60cm x 20cm

Carton Weight

15.1kg

VAT Code

6211 43 1000

PR125

JEANS STITCH DENIM WAIST APRON

Colour	Pantone	C	M	Y	K
Black Denim	433	90	68	41	90
Indigo Denim	2767	100	90	10	77

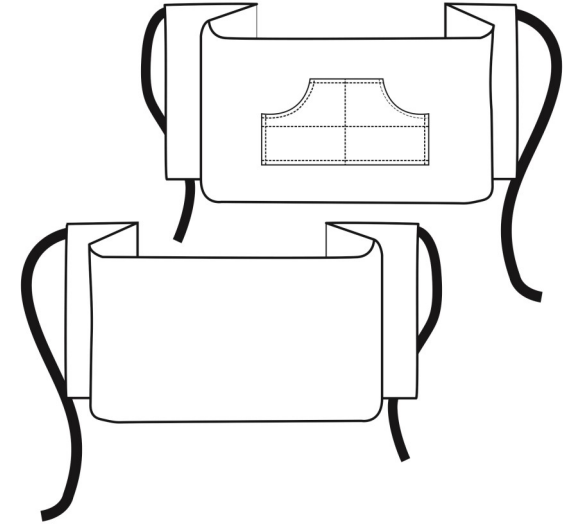
**Marketing Description**

We have combined practicality with style and are proud to present this trendy denim waist apron that is a welcome addition to the Hospitalitywear collection. A popular cropped style featuring contrast stitch detail that forms four front pockets which are handy for carrying payment terminals and order pads. Self-fabric ties are long enough to be doubled and tied at the front, a neat and professional uniform for service staff.



INDUSTRIAL LAUNDERING 85°C MAXIMUM

CARTON	PACK	NO. SKU'S
36	6	2

**Fabric**

70% Cotton Twill, 30% Polyester. 275gsm

Colours

Black Denim, Indigo Denim

Sizes

One size

Features

- 86cm long and 72cm wide
- Four pocket compartments
- Antique brass and silver rivets
- Contrast stitch detail
- Adjustable buckle on neckband

Country of Origin

Bangladesh

Carton Dimensions

40cm x 60cm x 20cm

Carton Weight

18kg

VAT Code

6211 43 1000

PR126

JEANS STITCH DENIM BIB APRON

Colour	Pantone	C	M	Y	K
Black Denim	433	90	68	41	90
Indigo Denim	2767	100	90	10	77

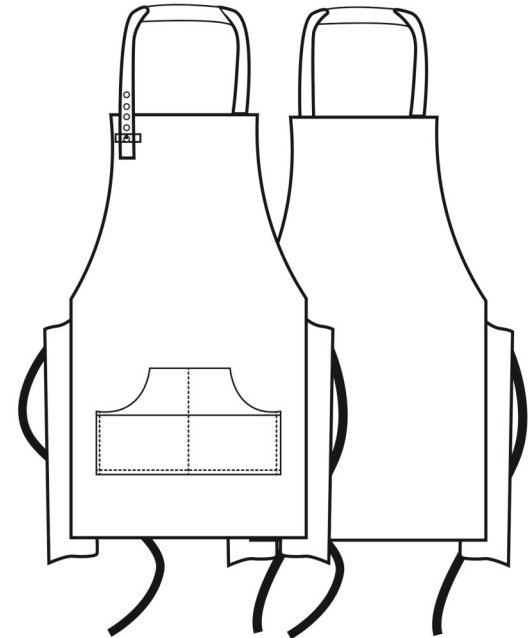
**Marketing Description**

This denim bib apron is a modern solution for bars and restaurants who are looking for something a little bit different from their staff uniform. This full bib style offers hygienic coverage against spillages and can be industrially laundered to 85C. A buckle on the neckband allows the wearer to adjust the length of the apron and there are four contrast stitched pockets to the front that are perfect for carrying payment terminals and order pads. Self-fabric ties can be fastened neatly at the back, or alternatively are long enough to double around the waist and tied at the front.



INDUSTRIAL LAUNDERING 85°C MAXIMUM

PR127**'DOMAIN' CONTRAST DENIM BIB APRON**

CARTON	PACK	NO. SKU'S
36	6	2

**Fabric**

70% Cotton, 30% Polyester. 265gsm

Colour	Pantone	C	M	Y	K
Black Denim	433	90	68	41	90
Indigo Denim	2767	100	90	10	77

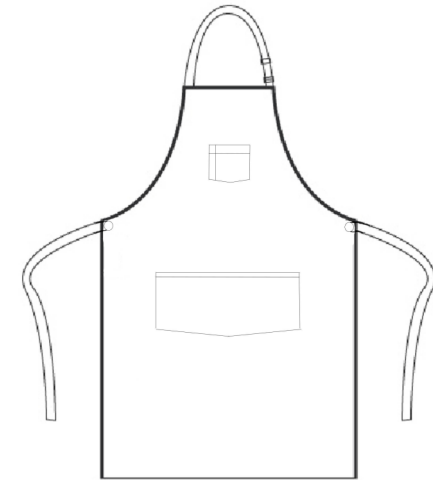
**Colours**

Black Denim, Indigo Denim

Sizes

One size

Features

- Neckband with metal buckle fastening for height adjustment
- 36cm wide centre pocket with reverse contrast trim, including pen compartment
- Reverse contrast denim top centre pocket
- Metal eyelets secure 100cm contrast fabric ties
- 86cm long and 72cm wide
- Style match with PR128 'Domain' Waist Apron

Country of Origin

Bangladesh

Carton Dimensions

40cm x 60cm x 20cm

Carton Weight

18kg approx.

VAT Code

6211 42 1000

Marketing Description

A quirky addition to the denim range, this bib Apron gives an 'industrial-chic' feel to service with large gun metal eyelets securing the ties in place. The shade on the underside forms the contrast trim detail on the pockets and ties for a great reversible effect. Team with the PR128 'Domain' Waist Apron for a complementing style match.



INDUSTRIAL LAUNDERING 85°C MAXIMUM

CARTON	PACK	NO. SKU'S
36	6	2

PR128

'DOMAIN' CONTRAST DENIM WAIST APRON



Fabric

70% Cotton, 30% Polyester. 265gsm

Colours

Black Denim, Indigo Denim

Sizes

One size

Features

- Mid-length waist apron
- 36cm wide centre pocket with contrast trim, including pen compartment
- Metal eyelets secure 100cm contrast fabric ties.
- 50cm long by 70cm wide
- Style match with PR127 'Domain' Bib Apron

Country of Origin

Bangladesh

Carton Dimensions

40cm x 60cm x 20cm

Carton Weight

15 kg approx.

VAT Code

6211 42 1000

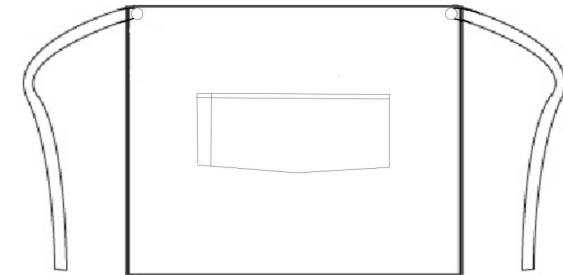

Colour	Pantone	C	M	Y	K
Black Denim	433	90	68	41	90
Indigo Denim	2767	100	90	10	77

Marketing Description

A quirky addition to the denim range, this mid-length Apron gives an 'industrial-chic' feel to service with large metal eyelets securing the waist ties in place. The shade on the underside forms the contrast trim detail on the pocket and ties for a great reversible effect. Team with the PR127 'Domain' Bib Apron for a complementing style match.



INDUSTRIAL LAUNDERING 85°C MAXIMUM

CARTON	PACK	NO. SKU'S
36	6	8



Fabric

100% Cotton Canvas. 320gsm.
Denim, 70% Cotton / 30% Polyester. 265gsm

Colours

Black, Khaki, Silver, Dark Grey, Navy,
Black Denim, Grey Denim, Indigo Denim

Sizes

One size

Features

- Supplied with self fabric straps
- Front centre pocket with built in pen slot
- Dungaree style buckle fasteners
- Metal eyelets to the waist to facilitate ties
- Measures 86cm long by 72cm wide
- Alternative interchangeable straps available, PR119

Country of Origin

Bangladesh

Carton Dimensions

60cm x 40cm x20cm

Carton Weight

12kg approx.

VAT Code

6211 421 000

PR129

CROSS BACK 'BARISTA' BIB APRON

Colour	Pantone	C	M	Y	K
Black	Black	0	0	0	100
Indigo Denim	2767	100	90	10	77
Grey Denim	425	52	29	30	78
Black Denim	433	90	68	41	90
Dark Grey	431c	11	0	0	65
Silver	428	10	4	4	14
Khaki	7503	0	12	35	25
Navy	2766	100	87	0	34

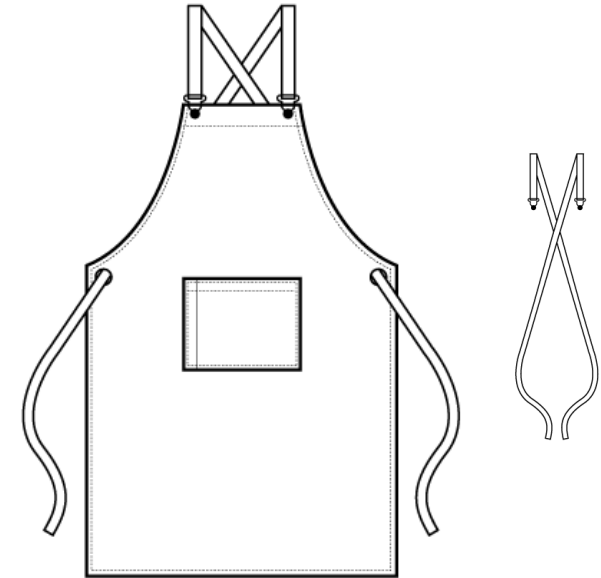

Marketing Description

Available in eight colourways with self-fabric ties that are fastened to the main body of the apron with dungaree style buckles. The straps then hook over the shoulders, cross over at the back, loop through the large eyelets at the waist and tie neatly at the back. Also features a useful front centre pocket with combined pen slot. This style is designed to be paired with our PR119 Interchangeable Apron Straps should you want a contrast colour or fabric to the main body of the Apron.



INDUSTRIAL LAUNDERING 85°C MAXIMUM

PR130**'CALIBRE' HEAVY COTTON CANVAS BIB APRON**

CARTON	PACK	NO. SKU'S
36	6	8

**Fabric**

100% Heavy Cotton Canvas. 320gsm

Colours

Black, Burgundy, Natural, Khaki, Silver, Dark Grey, Red, Navy

Sizes

One size

Features

- Full bib Apron measuring 86cm long by 72cm wide
- Heavyweight and durable
- Large metal eyelet detail for neckband knot
- 90cm self fabric ties.
- Style match with PR133 'Calibre' Waist Apron

Country of Origin

Bangladesh

Carton Dimensions

40cm x 60cm x 20cm

Carton Weight

18kg

VAT Code

6211 42 1000

Colour

Colour	Pantone	C	M	Y	K
Black	Black	0	0	0	0
Burgundy	216c	0	83	34	47
Natural	1205	0	5	31	0
Khaki	7503	0	12	35	25
Silver	428	10	4	4	14
Dark Grey	431c	11	0	0	65
Red	200	0	100	65	15
Navy	2766	0	5	31	0

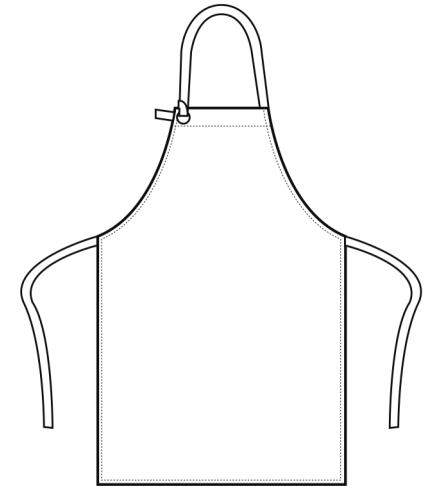
**Marketing Description**

This Apron offers a touch of luxury with a 100% Cotton canvas giving a soft hand feel. Providing a suitable base for Direct-to-Garment printing, this Apron is perfect for the homewares gifting market, whilst its heavyweight and durable fabric properties makes it the ideal choice for staff working in industrial kitchens, bars and restaurants.



INDUSTRIAL LAUNDERING 85°C MAXIMUM

CARTON	PACK	NO. SKU'S
36	6	8

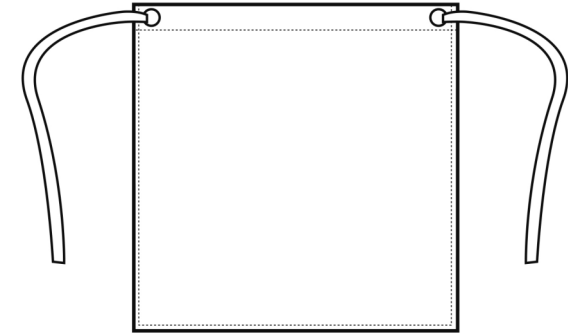

PR131
'CALIBRE' HEAVY COTTON CANVAS WAIST APRON

**Fabric**

100% Heavy Cotton Canvas, 320gsm

Colours

Black, Burgundy, Natural, Khaki, Silver, Dark Grey, Red, Navy

Sizes

One size

Features

- Mid-length waist apron measuring 50cm long by 70cm wide
- Heavyweight and durable
- Metal eyelets secure 90cm self fabric waist ties
- Style match with PR130 'Calibre' Bib Apron

Country of Origin

Bangladesh

Carton Dimensions

40cm x 60cm x 20cm

Carton Weight

15 kg approx.

VAT Code

6211 42 1000

Colour	Pantone	C	M	Y	K
Black	Black	0	0	0	0
Burgundy	216c	0	83	34	47
Natural	1205	0	5	31	0
Khaki	7503	0	12	35	25
Silver	428	10	4	4	14
Dark Grey	431c	11	0	0	65
Red	200	0	100	65	15
Navy	2766	0	5	31	0

Marketing Description

This Apron offers a touch of luxury with a 100% Cotton canvas giving a soft hand feel. Providing a suitable base for Direct-to-Garment printing, this Apron is perfect for the homewares gifting market, whilst its heavyweight and durable fabric properties makes it the ideal choice for staff working in industrial kitchens, bars and restaurants.



INDUSTRIAL LAUNDERING 85°C MAXIMUM

CARTON	PACK	NO. SKU'S
36	6	4



Fabric

100% Cotton Twill. 235gsm

Colours

Black, Khaki, Navy, Steel

Sizes

One size

Features

- Full bib Apron measuring 86cm long by 72cm wide
- 'Chino' style stitched pockets with rivets
- Centre top pocket
- Neck strap with buckle and adjustable snap button fastening
- PR133 'Chino' Waist Apron complementing style

Country of Origin

Bangladesh

Carton Dimensions

40cm x 60cm x 20cm

Carton Weight

18 kg approx.

VAT Code

6211 42 1000

PR132 'CHINO' BIB APRON

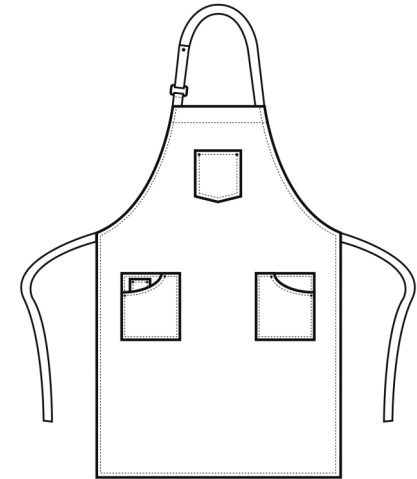

Colour	Pantone	C	M	Y	K
Black	Black	0	0	0	0
Khaki	7503	0	12	35	25
Navy	2766	0	5	31	0
Steel	7545	56	30	17	52

Marketing Description

This full bib Apron is designed with classic 'Chino' style accents for a cool and edgy uniform solution for bars and restaurants. There are three functional pockets for design and practicality, together with a simply pop-snap button fastener to secure the neckband in place. Team with the PR133 'Chino' Waist Apron for a great complementing style.



INDUSTRIAL LAUNDERING 85°C MAXIMUM

CARTON	PACK	NO. SKU'S
36	6	4

**Fabric**

100% Cotton Twill. 235gsm

Colours

Black, Khaki, Navy, Steel

Sizes

One size

Features

- Short waist Apron measuring 60cm wide by 33cm long
- 'Chino' waistband and pocket styling
- False fly detail for design
- Metal eyelets secure 90cm self fabric ties
- PR132 'Chino' Bib Apron complementing style

Country of Origin

Bangladesh

Carton Dimensions

40 cm x 60 cm x 20 cm

Carton Weight

15kg approx.

VAT Code

6211 42 1000

PR133

'CHINO' WAIST APRON

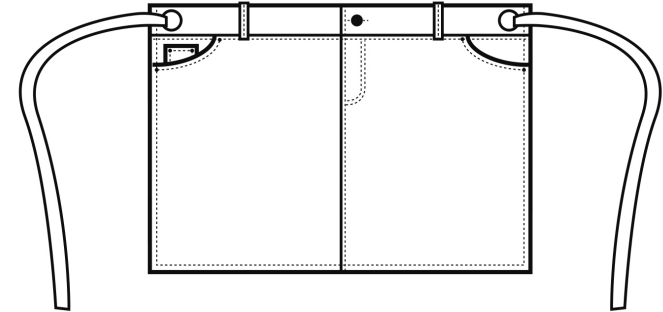

Colour	Pantone	C	M	Y	K
Black	Black	0	0	0	0
Khaki	7503	0	12	35	25
Navy	2766	0	5	31	0
Steel	7545	56	30	17	52

Marketing Description

This short waist Apron is designed with classic 'Chino' style accents for a cool and edgy uniform solution for bars and restaurants. Pocket detailing for practicality, together with typical 'Chino' waistband and fastening details makes for a quirky little number for service staff. Team with the PR132 'Chino' Bib Apron for a great complementing style.



INDUSTRIAL LAUNDERING 85°C MAXIMUM

PR134**'DISTRICT' WAXED LOOK BIB APRON**

CARTON	PACK	NO. SKU'S
36	6	2

**Fabric**

100% Cotton Denim with Acrylic 'Waxed Look' Coating. 350gsm

Colour	Pantone	C	M	Y	K
Black Denim	433	90	68	41	90
Indigo Denim	2767	100	90	10	77

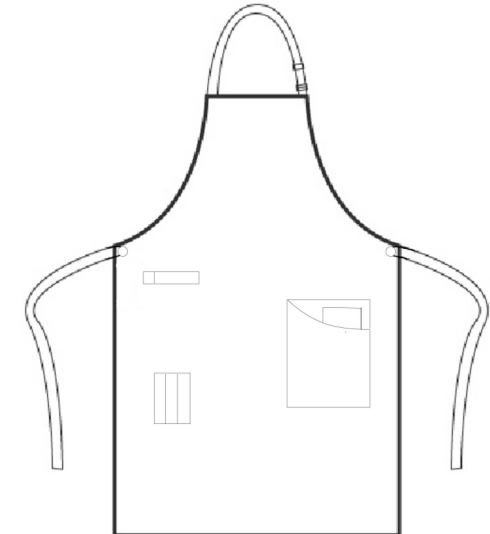
**Colours**

Black Denim, Indigo Denim

Sizes

One size

Features

- Durable waxed look finish
- Oversized jeans pocket with stitch and rivet detail
- Contrast colour ties secured in place with metal eyelets
- Fabric features including, patch pocket and cloth holder
- Measuring 86cm long and 72cm wide.
- PR135 'District' Waist Apron, colour complementing style,

Country of Origin

Bangladesh

Carton Dimensions

40cm x 60cm x 20cm

Carton Weight

18kg approx.

VAT Code

6211 42 1000

Marketing Description

A bib Apron boasting style accents from your favourite pair of jeans! An oversized patch pocket roomy enough for a tablet device with classic stitched pocket detail for styling. The waxed effect gives a tough, durable appearance with an 'industrial-chic' feel that reflects the interior decor of many modern day restaurants. Team with the PR135 'District' Waist Apron for a complementing colour match.



NOT SUITABLE FOR SCREEN PRINTING

PR135**'DIVISION' WAXED LOOK WAIST APRON**

CARTON	PACK	NO. SKU'S
36	6	4

**Fabric**

100% Cotton Denim with Acrylic Coating. 350gsm

Colours

Black Denim, Indigo Denim, Indigo/Brown Denim, Black/ Tan Denim

Sizes

One size

Features

- Durable waxed look finish
- Oversized jeans pocket with stitch and rivet detail
- Contrast colour waist ties secured in place with metal eyelets
- Fabric features including patch pocket and cloth holder
- Measuring 50cm long and 70cm wide.
- PR135 and PR136 waxed look complementing styles.

Country of Origin

Bangladesh

Carton Dimensions

40cm x 60cm x 20cm

Carton Weight

15kg approx.

VAT Code

6211 42 1000

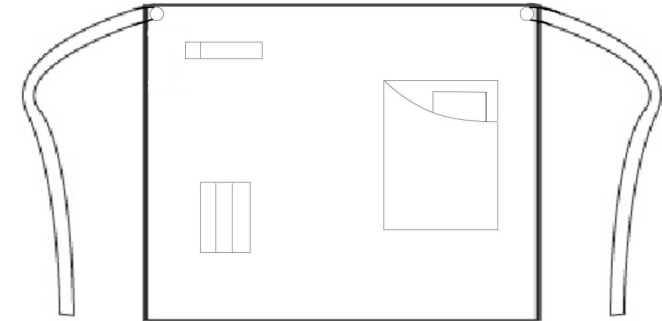

Colour	Pantone	C	M	Y	K
Black Denim	433	90	68	41	90
Indigo Denim	2767	100	90	10	77
Brown Denim	4705	24	75	70	64
Tan Denim	146	7	55	100	36

Marketing Description

A mid-length waist Apron boasting style accents from your favourite pair of jeans! An oversized patch pocket roomy enough for a tablet device with classic stitched pocket detail for styling. The waxed effect gives a tough, durable appearance with an industrial-chic feel that reflects the interior decor of many modern day restaurants. Team with either PR135 or PR136 'District' Waxed look Aprons for a great complementing colour match.



NOT SUITABLE FOR SCREEN PRINTING

CARTON	PACK	NO. SKU'S
36	6	4



Fabric

100% Cotton Denim with Acrylic 'Waxed Look' Coating with faux Leather. 350gsm

Colours

Black Denim, Indigo Denim, Indigo/Brown Denim, Black/ Tan Denim

Sizes

One size

Features

- Waxed effect giving a water repellent surface
- Contrast fabric features for function and decoration
- Faux leather ties and neckband with adjustable buckle
- Measuring 86cm long and 72cm wide
- Can be teamed with PR134 and PR135 waxed look aprons for a great colour match
- Tinted Denim effect created by contrast coloured yarns

Country of Origin

Bangladesh

Carton Dimensions

40cm x 60cm x 20cm

Carton Weight

18kg approx.

VAT Code

6211 42 1000

PR136

'DIVISION' WAXED LOOK BIB APRON WITH FAUX LEATHER

Colour	Pantone	C	M	Y	K
Black Denim	433	90	68	41	90
Indigo Denim	2767	100	90	10	77
Brown Denim	4705	24	75	70	64
Tan Denim	146	7	55	100	36

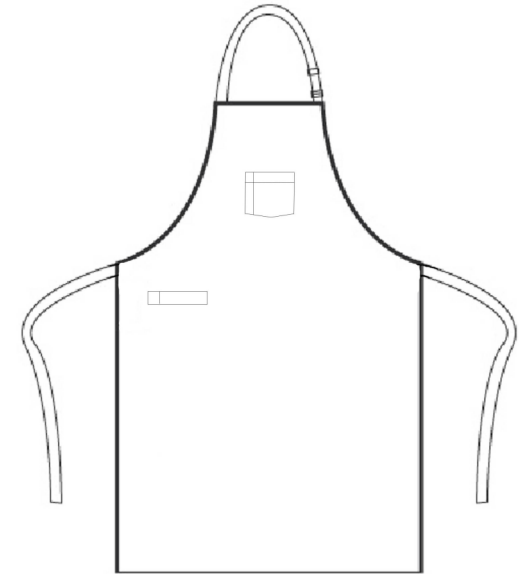

Marketing Description

A bib Apron with rustic charm for those who want a more vintage approach to their service uniforms. Decorated with contrast fabric features for design and functionality. The faux leather detail really elevates this Apron to give it an authentic, luxurious appearance, popular with many establishments. Team with the PR134 and PR135 Waxed Look 'Division' Aprons for a great colour match.



NOT SUITABLE FOR SCREEN PRINTING

CARTON	PACK	NO. SKU'S
36	6	4

**Fabric**

Outside 100% Polyurethane, Inside 100% Viscose, 380gsm

Colours

Black, Tan, Brown, Navy

Sizes

One size

- Buckle fastening neckband
- Durable faux leather
- Contrast colour stitching
- Large open patch pocket
- Water repellent properties
- Measuring 86cm long by 72cm wide

Country of Origin

China

Carton Dimensions

60cm x 40cm x 20cm

Carton Weight

12kg approx.

VAT Code

6211 431 000

PR139

FAUX LEATHER BIB APRON

Colour	Pantone	C	M	Y	K
Black	Black	0	0	0	100
Tan	2320c	25	69	97	54
Brown	476	30	72	74	84
Navy	2766	100	87	0	34

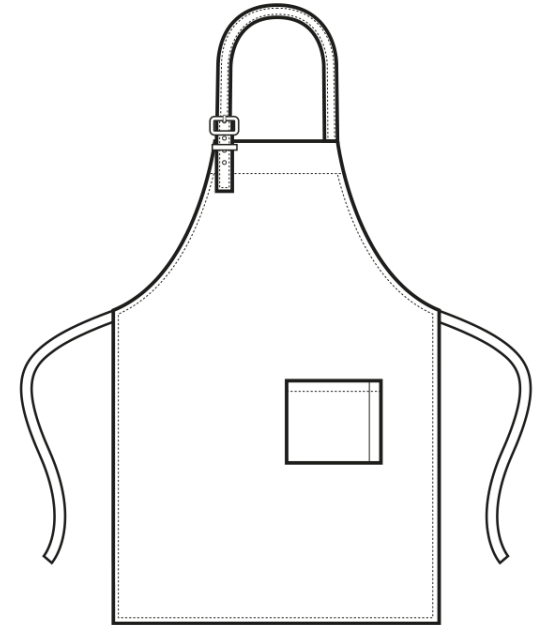
**Marketing Description**

A full bib Apron that has a look and feel of real leather for establishments who want to make a real statement with their staff uniform. A large patch pocket features to the left which is suitable for tablet devices. The Apron has an antique brass buckle fastener on the neckband for height adjustment. Hardwearing and sturdy with water repellent properties.



CARTON	PACK	NO. SKU'S
4	2	2

**Fabric**

100% Real Buffalo Leather. 300 gsm

Colours

Brown, Tan

Sizes

One size

Features

- Cross over back straps and metal buckle fastening around the waist
- Two front patch pockets
- Heavyweight and durable
- Antique brass buckles and cups
- Reinforced stitching
- Length 86cm, width 72cm

Country of Origin

India

Carton Dimensions

40cm x 60cm x 20cm

Carton Weight

4kg approx.

VAT Code

42 03 100000

PR140**'ARTISAN' REAL LEATHER CROSS BACK BIB**

Colour	Pantone	C	M	Y	K
Brown	4695	24	85	100	81
Tan	1395	9	57	100	41

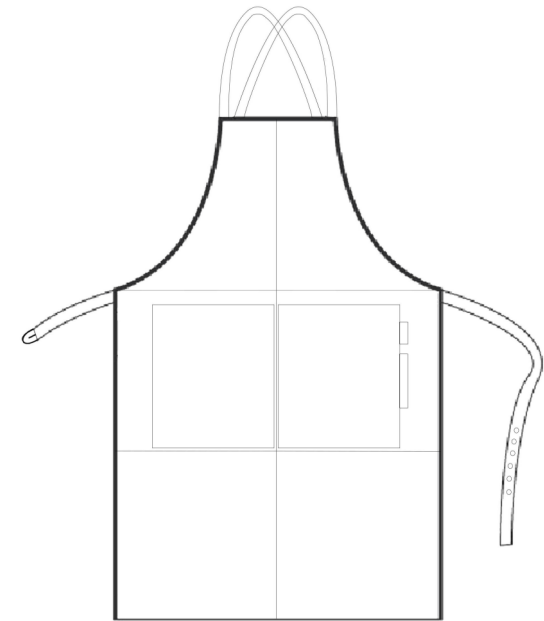
**Marketing Description**

Every Artisan deserves an Apron worthy of their trade which is why we have introduced this exclusive style in to the Premier collection. Made from 100% Buffalo Leather, this Bib Apron offer maximum coverage and is built to last in the toughest of environments. Accessorised with antique brass buckles, rivets, eyelets and snap fasteners for design and functionality.

WIPE CLEAN ONLY

PR149**CHILDREN'S BIB APRON**

CARTON	PACK	NO. SKU'S
72	12	32

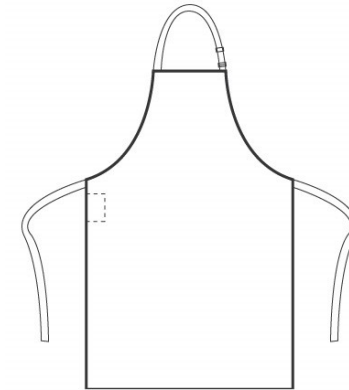
**Fabric**

65% Polyester, 35% Cotton twill. 195gsm

Colours

Black, Brown, Burgundy, Dark Grey, Hot Pink, Lime, Natural, Navy, Purple, Red, Turquoise, White, Kelly, Orange, Royal, Yellow,

Sizes

Infants (3-6 years) Junior (7-10 years)

Features

- Children's Bib Apron available in 16 colours.
- Self fabric neckband with adjuster and snap release
- Self fabric ties 50cm long
- Width: Infant 43cm, Junior 48cm
- Length: Infant 53cm, Junior 63cm

Country of Origin

China

Carton Dimensions

60cm x 61cm x 22cm

Carton Weight

7.9kg

VAT Code

6211 43 1000 (ZERO VAT RATED)

Colour

Colour	Pantone	C	M	Y	K
Black	Black	0	0	0	100
Brown	476	30	72	74	84
Burgundy	216c	0	83	34	47
Dark Grey	431c	11	0	0	65
Hot Pink	214c	0	100	24	4
Lime	382	29	0	96	0
Natural	1205	0	5	31	0
Navy	2766	100	87	0	34

Colour

Colour	Pantone	C	M	Y	K
Purple	269	82	98	5	26
Red	200	0	100	65	15
Turquoise	312	89	0	11	0
White	White	0	0	0	0
Kelly	355	94	0	100	0
Orange	1655	0	65	87	0
Royal	286	100	60	0	6
Yellow	Yellow c	0	0	100	0

Marketing Description

Premier's classic Bib Apron is now available in sixteen vibrant colours for children. In two sizes with self-fabric ties and neckband this Apron will fit a wide range of youngsters keeping them clean, whilst they get their hands dirty!



INDUSTRIAL LAUNDERING 85°C MAXIMUM

Size	CARTON	PACK	NO. SKU'S
Standard	72	12	60
Extra Large (Black & White only)	36	6	2



Fabric

Colours: 65% Polyester, 35% Cotton. 195gsm

Denims: 70% Cotton Twill, 30% Polyester. 265gsm

Colours

Apple, Aqua, Aubergine, Black, Black Denim, Blue Denim, Bottle, Brown, Burgundy, Camel, Charcoal, Chestnut, Cornflower, Cyan, Dark Grey, Duck Egg Blue, Grey Denim, Emerald, Fuchsia, Hot Pink, Indigo Denim, Kelly Green, Khaki, Latte, Lavender, Lemon, Light Blue, Lilac, Lime, Magenta, Marine Blue, Mid Blue, Mocha, Mushroom, Mustard, Natural, Navy, Oasis Green, Olive, Orange, Peacock, Pink, Pistachio, Steel, Purple, Red, Raspberry Crush, Rich Violet, Royal, Sage, Salsa, Sapphire, Silver, Strawberry Red, Sunflower, Teal, Terracotta, Turquoise, White, Yellow

Sizes

Standard 72cm x 86cm Extra Large 91cm x 102cm

Features

- Bib Apron available in 60 colours
- Self fabric neckband
- 90cm long self fabric ties
- Black and White also available in Extra Large size
- Sliding adjusting buckle

Country of Origin

China & Bangladesh

Carton Dimensions

60cm x 40cm x 22cm

Carton Weight

15.1kg

VAT Code

6211 43 1000

PR150 'COLOURS' BIB APRON



Colour	Pantone	C	M	Y	K	Colour	Pantone	C	M	Y	K
Apple	360	64	0	80	0	Marine Blue	281	100	85	5	35
Aqua	344	32	0	31	0	Mid Blue	2718	72	43	0	0
Aubergine	5115	53	91	21	72	Mocha	7505	17	44	59	51
Black	Black	0	0	0	100	Mustard	7405U	0	11	97	12
Black Denim	433	90	68	41	90	Mushroom	410U	22	38	27	62
Blue Denim	288	100	80	6	37	Natural	1205	0	5	31	0
Bottle	560	69	0	60	76	Navy	2766	100	87	0	34
Brown	476	30	72	74	84	Oasis Green	371	58	9	95	64
Burgundy	216c	0	83	34	47	Olive	378	48	11	98	70
Camel	132	9	40	100	36	Orange	1655	0	65	87	0
Charcoal	6U	100	79	44	93	Peacock	7477	86	28	21	65
Chestnut	7525	13	56	61	32	Pink	1895	0	30	6	0
Cornflower	279	68	34	0	0	Pistachio	578U	31	0	48	1
Cyan	Cyan c	100	0	0	0	Purple	269	82	98	5	26
Dark Grey	431c	11	0	0	65	Raspberry Crush	234U	18	100	4	18
Duck Egg Blue	7466U	88	0	39	0	Red	200	0	100	65	15
Emerald	341	100	0	69	30	Rich Violet	2587	60	71	0	0
Fuchsia	219	1	92	1	0	Royal	286	100	60	0	6
Grey Denim	425	52	29	30	78	Sage	5497	40	9	21	32
Hot Pink	214c	0	100	24	4	Salsa	187U	8	100	79	28
Indigo Denim	2767	100	90	10	77	Sapphire	300	99	51	0	0
Kelly Green	355	94	0	100	0	Silver	428	10	4	4	14
Khaki	7503	0	12	35	25	Strawberry Red	186	2	100	82	6
Latte	7530	10	18	25	32	Steel	7545	56	30	17	52
Lavender	2573	36	52	0	0	Sunflower	136c	0	27	79	0
Lemon	127	0	4	60	0	Teal	3155	100	10	28	47
Light Blue	2708	3	4	9	0	Terracotta	159	1	74	100	7
Lilac	264	27	30	0	0	Turquoise	312	89	0	11	0
Lime	382	29	0	96	0	White	White	0	0	0	0
Magenta	Magenta c	0	100	0	0	Yellow	Yellow c	0	0	100	0

Marketing Description

Our best-selling apron available is now available in sixty colours. This full bib apron is part of the 'Colours Collection' where the customers can be assured of a colour match across the range of garments. The Black and White Aprons are now available in extra large size.



INDUSTRIAL LAUNDRING 85°C MAXIMUM

CARTON	PACK	NO. SKU'S
72	12	40

PR151 'COLOURS' MID LENGTH APRON



Fabric

65% Polyester, 35% Cotton twill. 195gsm

Colours

Apple, Aqua, Aubergine, Black, Bottle, Brown, Burgundy, Chestnut, Dark Grey, Emerald, Fuchsia, Hot Pink, Khaki, Lemon, Light Blue, Lilac, Lime, Marine Blue, Mid Blue, Mocha, Natural, Navy, Oasis Green, Olive, Orange, Pink, Steel, Purple, Red, Rich Violet, Royal, Sage, Sapphire, Silver, Strawberry Red, Sunflower, Teal, Terracotta, Turquoise, White

Sizes

One size

Features

- Mid length apron available in 40 colours
- Self fabric ties 90cm long
- Width 70cm
- Length 50cm

Country of Origin

China & Bangladesh

Carton Dimensions

60cm x 40cm x 22cm

Carton Weight

15.1kg

VAT Code

6211 43 1000

Colour	Pantone	C	M	Y	K	Colour	Pantone	C	M	Y	K
Apple	360	64	0	80	0	Natural	1205	0	5	31	0
Aqua	344	32	0	31	0	Navy	2766	100	87	0	34
Aubergine	5115	53	91	21	72	Oasis Green	371	58	9	95	64
Black	Black	0	0	0	100	Olive	378	48	11	98	70
Bottle	560	69	0	60	76	Orange	1655	0	65	87	0
Brown	476	30	72	74	84	Pink	1895	0	30	6	0
Burgundy	216c	0	83	34	47	Steel	7545	56	30	17	52
Chestnut	7525	13	56	61	32	Purple	269	82	98	5	26
Dark Grey	431c	11	0	0	65	Red	200	0	100	65	15
Emerald	341	100	0	69	30	Rich Violet	2587	60	71	0	0
Fuchsia	219	1	92	1	0	Royal	286	100	60	0	6
Hot Pink	214c	0	100	24	4	Sage	5497	40	9	21	32
Khaki	7503	0	12	35	25	Sapphire	300	99	51	0	0
Lemon	127	0	4	60	0	Silver	428	10	4	4	14
Light Blue	2708	3	4	9	0	Strawberry Red	186	2	100	82	6
Lilac	264	27	30	0	0	Sunflower	136c	0	27	79	0
Lime	382	29	0	96	0	Teal	3155	100	10	28	47
Marine Blue	281	100	85	5	35	Terracotta	159	1	74	100	7
Mid Blue	2718	72	43	0	0	Turquoise	312	89	0	11	0
Mocha	7505	17	44	59	51	White	White	0	0	0	0

Marketing Description

A mid-length Apron available in forty colours from the Premier 'Colours Collection' where the customers is guaranteed an exact colour match across the range. A plain coloured apron that has ties long enough to double around the front.



INDUSTRIAL LAUNDERING 85°C MAXIMUM

PR154**'COLOURS' BIB APRON WITH POCKET**

CARTON	PACK	NO. SKU'S
72	6	40

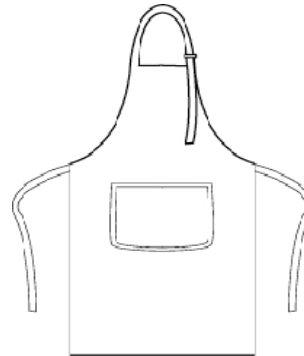

Colour	Pantone	C	M	Y	K	Colour	Pantone	C	M	Y	K
Apple	360	64	0	80	0	Natural	1205	0	5	31	0
Aqua	344	32	0	31	0	Navy	2766	100	87	0	34
Aubergine	5115	53	91	21	72	Oasis Green	371	58	9	95	64
Black	Black	0	0	0	100	Olive	378	48	11	98	70
Bottle	560	69	0	60	76	Orange	1655	0	65	87	0
Brown	476	30	72	74	84	Pink	1895	0	30	6	0
Burgundy	216c	0	83	34	47	Purple	269	82	98	5	26
Chestnut	7525	13	56	61	32	Red	200	0	100	65	15
Dark Grey	431c	11	0	0	65	Rich Violet	2587	60	71	0	0
Emerald	341	100	0	69	30	Royal	286	100	60	0	6
Fuchsia	219	1	92	1	0	Sapphire	300	99	51	0	0
Hot Pink	214c	0	100	24	4	Sage	5497	40	9	21	32
Khaki	7503	0	12	35	25	Silver	428	10	4	4	14
Lemon	127	0	4	60	0	Steel	7545	56	30	17	52
Light Blue	2708	3	4	9	0	Strawberry Red	186	2	100	82	6
Lilac	264	27	30	0	0	Sunflower	136c	0	27	79	0
Lime	382	29	0	96	0	Teal	3155	100	10	28	47
Marine Blue	281	100	85	5	35	Terracotta	159	1	74	100	7
Mid Blue	2718	72	43	0	0	Turquoise	312	89	0	11	0
Mocha	7505	17	44	59	51	White	White	0	0	0	0

Fabric

65% Polyester, 35% Cotton twill. 195gsm

Colours

Apple, Aubergine, Aqua, Black, Bottle, Brown, Burgundy, Chestnut, Dark Grey, Emerald, Fuchsia, Hot Pink, Khaki, Lemon, Light Blue, Lilac, Lime, Mid Blue, Mocha, Natural, Navy, Olive, Orange, Pink, Purple, Red, Rich Violet, Royal, Sage, Sapphire, Silver, Steel, Strawberry, Sunflower, Teal, Terracotta, Turquoise, White

Sizes

One size

Features

- Bib Apron with pocket and combined pen pocket
- Available in 40 colours
- Self fabric neck band and 90cm self fabric ties
- Width, 72cm, Length, 86cm
- Sliding adjusting buckle

Country of Origin

China & Bangladesh

Carton Dimensions

60cm x 40cm x 24cm

Carton Weight

15.1kg

VAT Code

6211 43 1000

Marketing Description

A classic Bib Apron that features a centre pocket with built in pen pocket. Available in forty colours from the Premier 'Colours Collection', this apron has a sliding adjustable buckle on the neckband so the wearer can adjust the overall length.



INDUSTRIAL LAUNDERING 85°C MAXIMUM

CARTON	PACK	NO. SKU'S
72	6	28



Fabric

65% Polyester, 35% Cotton twill. 195gsm

Colours

Aqua, Black, Bottle, Brown, Burgundy, Dark Grey, Emerald, Fuchsia, Hot Pink, Khaki, Lemon, Light Blue, Lilac, Lime, Mid Blue, Natural, Navy, Olive, Orange, Pink, Purple, Red, Royal, Sage, Silver, Sunflower, Turquoise, White

Sizes

One size

Features

- Short Bar Apron
- Available in 28 colours
- Three Tablet friendly open pockets
- Width, 60cm
- Length, 33cm
- 90cm self fabric ties

Country of Origin

China & Bangladesh

Carton Dimensions

60cm x 40cm x 24cm

Carton Weight

15.1kg

VAT Code

6211 43 1000

PR155 'COLOURS' 3-POCKET APRON

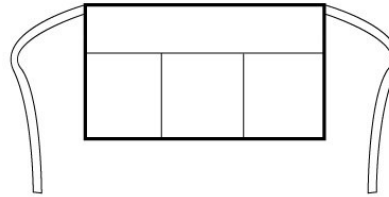

Colour	Pantone	C	M	Y	K
Aqua	344	32	0	31	0
Black	Black	0	0	0	100
Bottle	560	69	0	60	76
Brown	476	30	72	74	84
Burgundy	216c	0	83	34	47
Dark Grey	431c	11	0	0	65
Emerald	341	100	0	69	30
Fuchsia	219	1	92	1	0
Hot Pink	214c	0	100	24	4
Khaki	7503	0	12	35	25
Lemon	127	0	4	60	0
Light Blue	2708	3	4	9	0
Lilac	264	27	30	0	0
Lime	382	29	0	96	0
Mid Blue	2718	72	43	0	0
Natural	1205	0	5	31	0
Navy	2766	100	87	0	34
Olive	378	48	11	98	70
Orange	1655	0	65	87	0
Pink	1895	0	30	6	0
Purple	269	82	98	5	26
Red	200	0	100	65	15
Royal	286	100	60	0	6
Sage	5497	40	9	21	32
Silver	428	10	4	4	14
Sunflower	136c	0	27	79	0
Turquoise	312	89	0	11	0
White	White	0	0	0	0

Marketing Description

A popular style of Apron seen in many bars and restaurants, this short waist apron has three open pockets and comes in 28 colours from the Premier 'Colours Collection'. The pockets are ideal for carrying payment terminals and tablet devices.



INDUSTRIAL LAUNDERING 85°C MAXIMUM

CARTON	PACK	NO. SKU'S
72	12	1



PR156

BISTRO APRON WITH WAIST POCKET

Fabric

65% Polyester, 35% Cotton twill. 195gsm

Colour	Pantone	C	M	Y	K
Black	Black	0	0	0	100

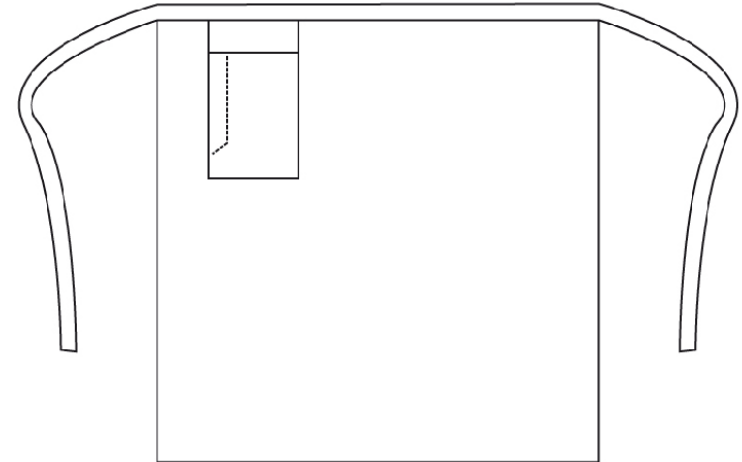

Colours

Black

Sizes

One size

Features

- Bistro style waist Apron
- Pad pocket at waist with combined pen pocket
- 90cm ties
- Width 90cm
- Length 80cm

Country of Origin

Bangladesh

Carton Dimensions

60cm x 40cm x 24cm

Carton Weight

15.1kg

VAT Code

6211 43 1000

Marketing Description

A long bistro Apron that features a pad pocket to the right which hangs down off the waistband of the apron. The pocket has a useful combined pen compartment, making this Apron perfect for restaurant staff.



INDUSTRIAL LAUNDERING 85°C MAXIMUM

CARTON	PACK	NO. SKU'S
72	6	28



Fabric

65% Polyester, 35% Cotton twill. 195gsm

Colours

Aqua, Black, Bottle, Brown, Burgundy, Dark Grey, Emerald, Fuchsia, Hot Pink, Khaki, Lemon, Light Blue, Lilac, Lime, Mid Blue, Natural, Navy, Olive, Orange, Pink, Purple, Red, Royal, Sage, Silver, Sunflower, Turquoise, White

Sizes

One size

Features

- Long continental style bar apron
- Available in 28 colours
- 90cm self fabric ties
- Width 90cm, length 80cm
- Tablet friendly pocket
- Combined pen pocket

Country of Origin

China & Bangladesh

Carton Dimensions

60cm x 40cm x 24cm

Carton Weight

15.1kg

VAT Code

6211 43 1000

PR158 'COLOURS' BAR APRON

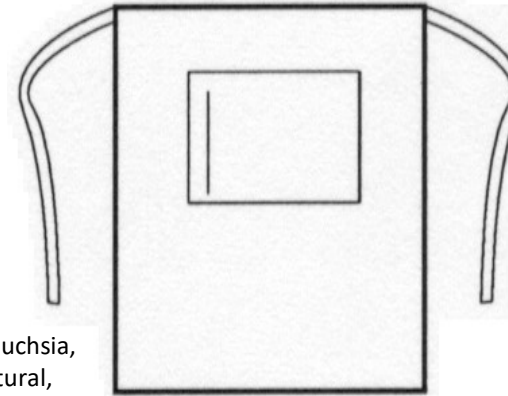

Colour	Pantone	C	M	Y	K
Aqua	344	32	0	31	0
Black	Black	0	0	0	100
Bottle	560	69	0	60	76
Brown	476	30	72	74	84
Burgundy	216c	0	83	34	47
Dark Grey	431c	11	0	0	65
Emerald	341	100	0	69	30
Fuchsia	219	1	92	1	0
Hot Pink	214c	0	100	24	4
Khaki	7503	0	12	35	25
Lemon	127	0	4	60	0
Light Blue	2708	3	4	9	0
Lilac	264	27	30	0	0
Lime	382	29	0	96	0
Mid Blue	2718	72	43	0	0
Natural	1205	0	5	31	0
Navy	2766	100	87	0	34
Olive	378	48	11	98	70
Orange	1655	0	65	87	0
Pink	1895	0	30	6	0
Purple	269	82	98	5	26
Red	200	0	100	65	15
Royal	286	100	60	0	6
Sage	5497	40	9	21	32
Silver	428	10	4	4	14
Sunflower	136c	0	27	79	0
Turquoise	312	89	0	11	0
White	White	0	0	0	0

Marketing Description

A bar Apron that falls to a length of 80cm offering the wearer maximum coverage. This apron comes in 28 colours and is part of the 'Colours Collection' from Premier. To the centre of the apron is a useful centre pocket for carrying tablet devices, together with a combined pen compartment.



INDUSTRIAL LAUNDERING 85°C MAXIMUM

CARTON	PACK	NO. SKU'S
72	12	10



Fabric

65% Polyester 35% Cotton twill. 195gsm

Colours

Black, Bottle, Burgundy, Emerald, Khaki, Navy, Orange, Purple, Red, Royal

Sizes

One size

Features

- Short bib Apron with 3 tablet friendly pockets
- Size when bib Apron: Length 62cm, Width 60cm
- Size when waist Apron: Length 30cm, Width 60cm
- 90cm self fabric ties
- Doubles over, neck ties are secured away to form waist Apron

Country of Origin

China

Carton Dimensions

60cm x 40cm x 18cm

Carton Weight

15.1kg

VAT Code

6211 43 1000

PR159 COLOURS '2 IN 1' APRON

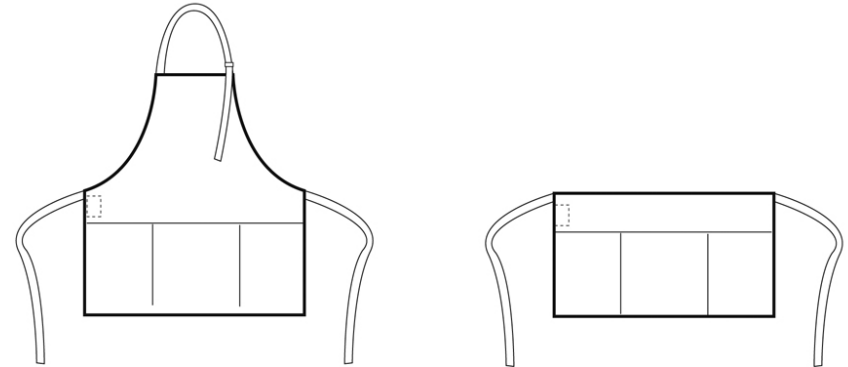

Colour	Pantone	C	M	Y	K
Black	Black	0	0	0	100
Bottle	560	69	0	60	76
Burgundy	216c	0	83	34	47
Emerald	341	100	0	69	30
Khaki	7503	0	12	35	25
Navy	2766	100	87	0	34
Orange	1655	0	65	87	0
Purple	269	82	98	5	26
Red	200	0	100	65	15
Royal	286	100	60	0	6

Marketing Description

This 'Colours Collection' 2 in 1 apron allows the wearer choice and flexibility in how its worn. Initially a short bib apron, it doubles over and the neck ties fasten away to form a waist apron. Both styles have three functional pockets for carrying the tools of the trade.



INDUSTRIAL LAUNDERING 85°C MAXIMUM

CARTON	PACK	NO. SKU'S
72	12	8

PR162 CONTRAST BIB APRON



Fabric: 65% Polyester, 35% Cotton twill. 195gsm

Colours Black/Dark Grey, Black/Hot Pink, Black/Lime, Black/Red, Black/Turquoise, Brown/Natural, Black/Purple, Burgundy/Natural

Sizes One size

Features

- Bib Apron with 1/3 in a contrast coloured panel
- Self fabric neckband
- 90cm self fabric ties
- Width, 72cm, Length, 86cm
- Sliding adjusting buckle
- Two front side pockets with slanted opening
- Centre of apron fits an A4 portrait print.

Country of Origin China

Carton Dimensions 60cm x 61cm x 24cm

Carton Weight 10.8kg

VAT Code 6211 43 1000

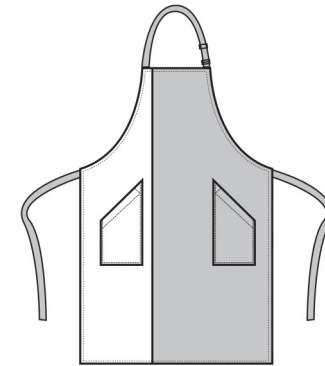

Colour	Pantone	C	M	Y	K
Black	Black	0	0	0	100
Brown	476	30	72	74	84
Dark Grey	431c	11	0	0	65
Hot Pink	214c	0	100	24	4
Lime	382	29	0	96	0
Natural	1205	0	5	31	0
Red	200	0	100	65	15
Turquoise	312	89	0	11	0
Burgundy	216c	0	83	34	47
Purple	269	82	98	5	26
Dark Grey	431c	11	0	0	65

Marketing Description

A classic full bib Apron with a contrast coloured panel appearing along the length of the right hand side. The colours used on this apron form part of the 'Colours Collection' from Premier, so the customer can be assured of an exact colour match in uniforms across their service teams.



INDUSTRIAL LAUNDERING 85°C MAXIMUM

PR165**ESSENTIAL BIB APRON**

CARTON	PACK	NO. SKU'S
100	10	1

**Fabric**

80% Polyester, 20% Polyester Cotton twill. 170gsm

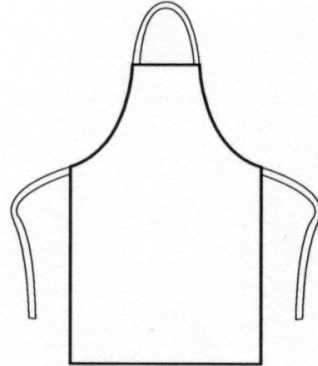
**Colours** Black**Sizes** One size

Features

- Essential bib Apron
- Self fabric neckband
- 75cm long self fabric ties
- Width, 67cm
- Length, 78cm

Country of Origin China**Carton Dimensions** 60cm x 40cm x 22cm**Carton Weight** 10.8kg**VAT Code** 6211 43 1000

Colour	Pantone	C	M	Y	K
Black	Black	0	0	0	100

**PR167****POLYESTER BIB APRON**

CARTON	PACK	NO. SKU'S
72	12	4

**Fabric**

100% Polyester Twill. 195gsm

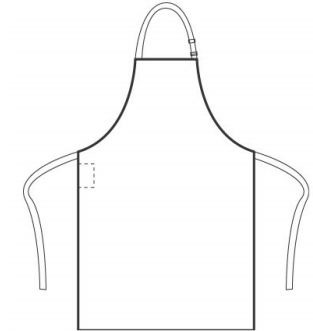
**Colours** Black, Dark Grey, Red, White,**Sizes** One size

Features

- Classic Premier bib apron available in four colours
- Self fabric neck
- Self fabric ties 90cm long
- Width, 72cm
- Length, 86cm
- Sliding adjusting buckle

Country of Origin China**Carton Dimensions** 60cm x 41cm x 24cm**Carton Weight** 10.8kg**VAT Code** 6211 43 1000

Colour	Pantone	C	M	Y	K
Black	Black	0	0	0	100
Dark Grey	431c	11	0	0	65
Red	200	0	100	65	15
White	White	0	0	0	0



INDUSTRIAL LAUNDERING 85°C MAXIMUM

CARTON	PACK	NO. SKU'S
36	6	108

PR171 LADIES' POCKET TABARD



Colour	Pantone	C	M	Y	K
Black	Black	0	0	0	100
Bottle	560	69	0	60	76
Brown	476	30	72	74	84
Burgundy	216c	0	83	34	47
Dark Grey	431c	11	0	0	65
Emerald	341	100	0	69	30
Fuchsia	219	1	92	1	0
Lime	382	29	0	96	0
Navy	2766	100	87	0	34
Orange	1655	0	65	87	0
Pink	1895	0	30	6	0
Purple	269	82	98	5	26
Red	200	0	100	65	15
Royal	286	100	60	0	6
Silver	428	10	4	4	14
Sunflower	136c	0	27	79	0
Turquoise	312	89	0	11	0
White	White	0	0	0	0



Fabric

65% Polyester, 35%, Cotton twill. 195gsm

Colours

Black, Bottle, Brown, Burgundy, Dark Grey, Emerald, Fuchsia, Lime, Natural, Navy, Orange, Pink, Purple, Red, Royal, Sunflower, Silver Turquoise, White

Sizes

S, M, L, XL, 2XL, 3XL

Features

- Ladies' tabard with pocket
- Length 68cm
- Side tabs with adjustable stud fastened closures
- Colour matched bias trim edges
- Large patch pocket with colour matched bias trim edges

Country of Origin

China

Carton Dimensions

60cm x 41cm x 13cm

Carton Weight

6.10kg

VAT Code

6211 43 1000

Size	S	M	L	XL	2XL	3XL
To fit bust "	32/34	36/38	40/42	44/46	48/50	52/54
To fit bust cm	84/88	92/96	100/108	112/116	122/127	132/137
EU Size	36/38	40/42	46/48	50/52	54/56	58/60

Marketing Description

A traditional over-the-head tabard available in 18 vibrant colours. This coverall fastens securely at the side with adjustable studs. In the centre is a large patch pocket with a bias trim edge.



INDUSTRIAL LAUNDERING 85°C MAXIMUM

PR172**LADIES' LONG POCKET TABARD**

CARTON	PACK	NO. SKU'S
36	6	12

**Fabric**

65% Polyester, 35% Cotton twill. 195gsm

Colours

Black, Navy, Royal

Sizes

S, M, L, XL

Features

- Ladies' long length tabard with front pocket
- Length, 78cm
- Side tabs with adjustable stud fastened closures
- Colour matched bias trim edges
- Large patch pocket with colour matched bias trim edges

Country of Origin

China

Carton Dimensions

61cm x 42cm x 22cm

Carton Weight

7.20kg

VAT Code

6211 43 1000

Colour	Pantone	C	M	Y	K
Black	Black	0	0	0	100
Navy	2766	100	87	0	34
Royal	286	100	60	0	6



Size	S	M	L	XL
To fit bust "	32/34	36/38	40/42	44/46
To fit bust cm	84/88	92/96	100/108	112/116
EU Size	36/38	40/42	46/48	50/52

Marketing Description

A long length tabard with a centre front pocket, useful for carrying accessories. This traditional coverall goes over the head and fastens at the side with stud buttons. This tabard offer extra coverage for the wear with a total length of 78cm.



INDUSTRIAL LAUNDERING 85°C MAXIMUM

CARTON	PACK	NO. SKU'S
36	6	8

**Fabric**

65% Polyester, 35% Cotton twill. 195gsm

Colours

Hot Pink/Black, Turquoise/Black

Sizes

S, M, L, XL

Features

- Ladies long length tabard with Black trim detail
- Length, 72cm
- Side tabs with adjustable stud fastened closures
- Two front side pockets with slanted opening
- Great for protecting uniform whilst performing treatments

Country of Origin

China

Carton Dimensions

61cm x 42cm x 22cm

Carton Weight

7.20kg

VAT Code

6211 43 1000

PR176

SPA TABARD

Colour	Pantone	C	M	Y	K
Black	Black	0	0	0	100
Hot Pink	214c	0	100	24	4
Turquoise	312	89	0	11	0

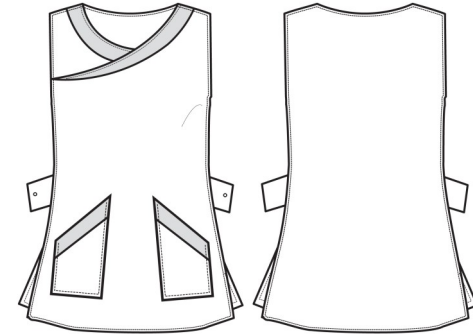

Size	S	M	L	XL
To fit bust "	32/34	36/38	40/42	44/46
To fit bust cm	84/88	92/96	100/108	112/116
EU Size	36/38	40/42	46/48	50/52

Marketing Description

Premier long length Spa Tabard provides the style and glamour of our spa tunics with the practicality and ease of movement of our tabards. Side tabs with adjustable stud fastened closures. Black panel detail presents a striking yet elegant look whilst two handy pockets create a very versatile garment



INDUSTRIAL LAUNDERING 85°C MAXIMUM

CARTON	PACK	NO. SKU'S
36	6	8

**Fabric**

100% Polyester plain weave. 185gsm

Colours

Black, Purple, Dark Grey, Hot Pink

S/M, L/XL

Features

- Over the head style
- Front to back wrap around
- Centre front pocket
- Self fabric ties
- Length 83cm
- V-neck

Country of Origin

China

Carton Dimensions

60cm x 40cm x 25cm

Carton Weight

7.20kg

VAT Code

6211 43 1000

PR177**WRAP AROUND TUNIC APRON**

Colour	Pantone	C	M	Y	K
Black	Black	0	0	0	100
Purple	214c	0	100	24	4
Dark Grey	312	89	0	11	0
Hot Pink	214c	0	100	24	4

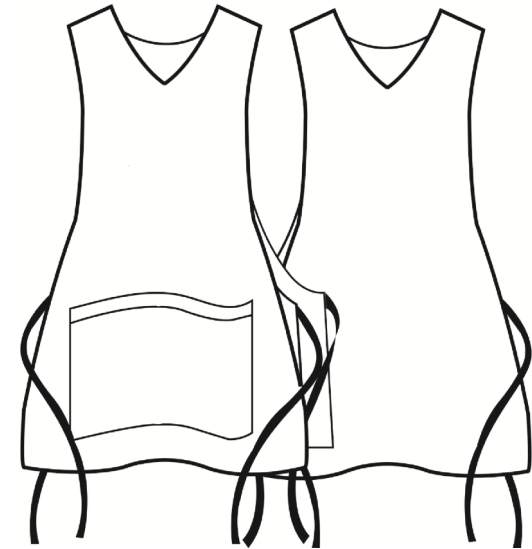

Size	S/M	L/XL
To fit bust "	32/36	40/44
To fit bust cm	84/92	100/112
EU Size	36/40	46/50

Marketing Description

A very attractive and stylish wrap around tunic that offers businesses an alternative solution to traditional tabards and tunics. An over the head style that fastens from the back to front on the underside, then wraps back on itself and ties neatly at the back. This style is cut to flatter the female figure and has a V-neck cut.



SIZES	CARTON	PACK	TOTAL SKUS
14.5" - 17.5"	36	6	210
18"-19"	12	3	90
20"-22" Black & White	12	3	6
20"-23"	6	2	50



PR200 MEN'S LONG SLEEVE POPLIN SHIRT



Colour	Pantone	C	M	Y	K	Colour	Pantone	C	M	Y	K
Aqua	344	32	0	31	0	Natural	1205	0	5	31	0
Aubergine	5115	53	91	21	72	Navy	2766	100	87	0	34
Black	0	0	0	0	100	Orange	1655	0	65	87	0
Bottle	560	69	0	60	76	Pink	1895	0	30	6	0
Brown	476	30	72	74	84	Purple	269	82	98	5	26
Burgundy	216c	0	83	34	47	Red	200	0	100	65	15
Dark Grey	424	30	20	19	60	Rich Violet	2587	60	71	0	0
Emerald	341	100	0	69	30	Royal	286	100	60	0	6
Khaki	7503	0	12	35	25	Sapphire	300	99	51	0	0
Hot Pink	214c	0	100	24	4	Silver	428c	0	0	0	23
Light Blue	2708	3	4	9	0	Strawberry Red	186	2	100	82	6
Lilac	264	27	30	0	0	Steel	7545	56	30	17	52
Mocha	7505	17	44	59	51	Sunflower	136c	0	27	79	0
Lime	382	29	0	96	0	Turquoise	312	89	0	11	0
Mid Blue	2718	72	43	0	0	White	White	0	0	0	0

Fabric

65% Polyester, 35% Cotton, plain Poplin weave. 105gsm

Colours

Aubergine, Aqua, *Black, Brown, *Burgundy, Bottle, *Dark Grey, Emerald, Hot Pink, Khaki, *Light Blue, Lilac, *Lime, Mocha, *Mid Blue, Natural, *Navy, Pink, *Purple, Orange, *Red, Rich Violet, *Royal, Sapphire, Strawberry Red, *Silver, *Steel, Sunflower, *Turquoise, *White

Sizes

14½, 15, 15½, 16, 16½, 17, 17½, 18, 18½, 19
*20, *21, *22, *23

Features

- Stiffened formal cut collar
- Left chest open Mitred pocket
- Long sleeves with button fastened cuffs
- Easy care

Country of Origin

Bangladesh

Carton Dimensions

56cm x 36cm x 54cm

Carton Weight

13kg / 5.2kg

VAT Code

6205 30 0000

Collar "	14½	15	15½	16	16½	17	17½	18	18½	19	20	21	22	23
Collar cm	37	38	39.5	41	42	43	44.5	46	47	48	51	53	56	59
Chest to fit "	34	36	38	40	42	44	46	50	52	54	56	58	60	62
Chest to fit cm	87	92	96	102	107	111	117	126	132	138	142	147	152	157
Call size	S	S/M	M	M/L	L	L/XL	XL	2XL	3XL	4XL	5XL	6XL	7XL	8XL
Chest actual cm	109	114	119	124	129	134	139	144	149	154	159	164	169	174
DE,NL	36	38	38-40	40-42	42	44	44-46	46	46-48	48	50	52	54	56
FR,ES,PT	36	36-38	38	38-40	40	40-42	42	42-44	44	44-46	46	46-48	48	50
Back length cm	77	77	78	78	79	79	79	80	80	81	81	82	82	83

Marketing Description

A men's long sleeve Poplin shirt available in thirty colours. This classic work shirt has a stiffened formal cut collar and a left breast open mitred pocket. The long sleeve style has button fastened cuffs, making for a smart and stylish shirt.



WASH DARK COLOURS SEPARATELY, WASH INSIDE OUT, DO NOT SOAK,
DO NOT DRY CLEAN

SIZES	CARTON	PACK	TOTAL SKUS
14.5" - 17.5"	36	6	210
18"-19"	12	3	90
20"-22" Black & White	12	3	6
20"-23"	6	2	50



PR202 MEN'S SHORT SLEEVE POPLIN SHIRT



Colour	Pantone	C	M	Y	K	Colour	Pantone	C	M	Y	K
Aqua	344	32	0	31	0	Natural	1205	0	5	31	0
Aubergine	5115	53	91	21	72	Navy	2766	100	87	0	34
Black	0	0	0	0	100	Orange	1655	0	65	87	0
Bottle	560	69	0	60	76	Pink	1895	0	30	6	0
Brown	476	30	72	74	84	Purple	269	82	98	5	26
Burgundy	216c	0	83	34	47	Red	200	0	100	65	15
Dark Grey	424	30	20	19	60	Rich Violet	Xx2587	60	71	0	0
Emerald	341	100	0	69	30	Royal	286	100	60	0	6
Khaki	7503	0	12	35	25	Sapphire	300	99	51	0	0
Hot Pink	214c	0	100	24	4	Silver	428c	0	0	0	23
Light Blue	2708	3	4	9	0	Strawberry Red	186	2	100	82	6
Lilac	264	27	30	0	0	Steel	7545	56	30	17	52
Mocha	7505	17	44	59	51	Sunflower	136c	0	27	79	0
Lime	382	29	0	96	0	Turquoise	312	89	0	11	0
Mid Blue	2718	72	43	0	0	White	White	0	0	0	0

Fabric

65% Polyester, 35% Cotton, plain Poplin weave, 105gsm

Colours

Aubergine, Aqua, *Black, Brown, *Burgundy, Bottle, *Dark Grey, Emerald, Hot Pink, Khaki, *Light Blue, Lilac, *Lime, Mocha, *Mid Blue, Natural, *Navy, Pink, *Purple, Orange, *Red, Rich Violet. *Royal, Sapphire, Strawberry Red, *Silver, *Steel, Sunflower, *Turquoise, *White

Sizes

14½, 15, 15½, 16, 16½, 17, 17½, 18, 18½, 19
*20, *21, *22, *23

Features

- Stiffened formal cut collar
- Left breast open mitred pocket
- Short Sleeves
- Easy care
- Self colour buttons on coloured shirts

Country of Origin

Bangladesh

Carton Dimensions

56cm x 36cm x 54cm

Carton Weight

11.5kg

VAT Code

6205 30 0000

Collar "	14½	15	15½	16	16½	17	17½	18	18½	19	20	21	22	23
Collar cm	37	38	39.5	41	42	43	44.5	46	47	48	51	53	56	59
Chest to fit "	34	36	38	40	42	44	46	50	52	54	56	58	60	62
Chest to fit cm	87	92	96	102	107	111	117	126	132	138	142	147	152	157
Call size	S	S/M	M	M/L	L	L/XL	XL	2XL	3XL	4XL	5XL	6XL	7XL	8XL
Chest actual cm	109	114	119	124	129	134	139	144	149	154	159	164	169	174
DE,NL	36	38	38-40	40-42	42	44	44-46	46	46-48	48	50	52	54	56
FR,ES,PT	36	36-38	38	38-40	40	40-42	42	42-44	44	44-46	46	46-48	48	50
Back length cm	77	77	78	78	79	79	79	80	80	81	81	82	82	83

Marketing Description

A short sleeve work shirt for men available in thirty colours. This shirt has a stiffened formal cut collar that can accommodate a tie and the main body has a useful left breast pocket.



WASH DARK COLOURS SEPARATELY, WASH INSIDE OUT, DO NOT SOAK,
DO NOT DRY CLEAN

PR204**MEN'S LONG SLEEVE FITTED POPLIN SHIRT**

CARTON	PACK	TOTAL SKUS
36	6	56

**Fabric**

65% Polyester, 35% Cotton, plain Poplin weave, 105gsm

Colour	Pantone	C	M	Y	K
Black	Black	0	0	0	100
Dark Grey	431c	11	0	0	65
Light Blue	2708	3	4	9	0
Purple	269	82	98	5	26
Red	200	0	100	65	15
Royal	286	100	60	0	6
Silver	428	10	4	4	14
White	White	0	0	0	0

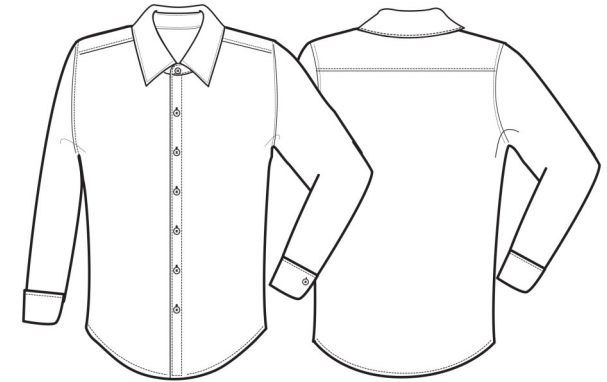
**Colours**

Black, Dark Grey, Light Blue, Purple, Red, Royal, Silver, White

Sizes

14½, 15, 15½, 16, 16½, 17, 17½

Features

- Fitted shape
- Stiffened formal cut collar
- Separate pocket supplied for attachment if required
- Long sleeves with button fastened cuffs
- Cuffs will also fit cufflinks
- Easy care

Country of Origin

Bangladesh

Carton Dimensions

56cm x 36cm x 54cm

Carton Weight

13kg

VAT Code

6205 30 0000

Collar "	14½	15	15½	16	16½	17	17½
Collar cm	37	38	39.5	41	42	43	44.5
Chest to fit "	34	36	38	40	42	44	46
Chest to fit cm	87	92	96	102	107	111	117
Call size	S	S/M	M	M/L	L	L/XL	XL
Chest actual cm	102	107	112	117	122	127	132
DE,NL	36	38	38-40	40-42	42	44	44-46
FR,ES,PT	36	36-38	38	38-40	40	40-42	42
Back length cm	78	78	79	79	80	80	81

Marketing Description

A men's fitted Poplin shirt that offer a fashionable slim fit style. A stiffened formal cut collar with double buttons to the cuff. Available in our best-selling colours from the Premier 'Colours Collection'.



WASH DARK COLOURS SEPARATELY, WASH INSIDE OUT, DO NOT SOAK,
DO NOT DRY CLEAN

CARTON	PACK	NO. SKU'S
36	6	5

PR206

MEN'S ROLL SLEEVE POPLIN BAR SHIRT



Colour	Pantone	C	M	Y	K
Black	Black	0	0	0	100

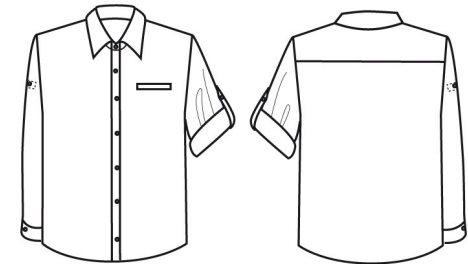

Fabric

65% Polyester, 35% Cotton, plain Poplin weave, 105gsm

Colours

Black

Sizes

S, M, L, XL, 2XL

Features

- Roll up sleeve with button tab fastening
- Allowing sleeves to be neatly rolled up
- Left breast vented jet pocket
- Allows embroidery above and below pocket
- Soft collar styling
- Two button fastening for adjustable cuff

Country of Origin

Bangladesh

Carton Dimensions

58cm x 38cm x 24cm

Carton Weight

9.7kg

VAT Code

6205 30 0000

Call size	S	M	L	XL	2XL
Collar cm	37	39.5	42	44.5	47
Chest to fit "	34	38	42	46	50
Chest to fit cm	87	96	107	117	126
Chest actual cm	107	117	127	137	147
DE,NL	36	38-40	42	44-46	48
FR,ES,PT	36	38	40	42	44
Back length cm	77	77	78	78	78

Marketing Description

This shirt is very popular with bartenders who need to have their sleeves rolled up and fastened securely in place, ready to serve drinks. Initially a long sleeve shirt, the sleeve can be rolled up and fastened with a tab and button on the upper arm.



WASH DARK COLOURS SEPARATELY, WASH INSIDE OUT, DO NOT SOAK,
DO NOT DRY CLEAN

SIZES	CARTON	PACK	TOTAL SKUS
14.5" - 17.5"	24	6	21
18" - 19"	12	3	9



PR207

MEN'S LONG SLEEVE SUPREME POPLIN SHIRT

Colour	Pantone	C	M	Y	K
Black	Black	0	0	0	100
White	White	0	0	0	0
Light Blue	2708	3	4	9	0

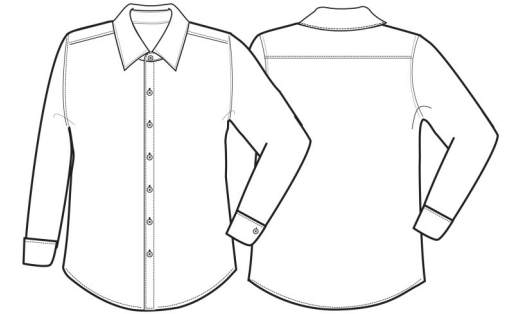

Fabric

65% Polyester, 35% Cotton, plain Poplin weave, 125gsm

Colours

Black, White, Light Blue

Sizes

14½, 15, 15½, 16, 16½, 17, 17½, 18, 18½, 19

Features

- Stiffened formal cut collar
- Long sleeves
- Button fastened cuffs that will also fit cufflinks
- Two button fastening detail on collar stand
- Semi fitted styling
- Easy care

Country of Origin

Bangladesh

Carton Dimensions

57cm x 36cm x 39cm / 57cm x 36cm x 19cm

Carton Weight

9.6kg

VAT Code

6205 30 0000

Collar "	14½	15	15½	16	16½	17	17½	18	18½	19
Collar cm	37	38	39.5	41	42	43	44.5	46	47	48
Chest to fit "	34	36	38	40	42	44	46	50	52	54
Chest to fit cm	87	92	96	102	107	111	117	126	132	138
Call size	S	S/M	M	M/L	L	L/XL	XL	2XL	3XL	4XL
Chest actual cm	104	109	114	119	124	129	134	139	144	149
DE,NL	36	38	38-40	40-42	42	44	44-46	46	46-48	48
FR,ES,PT	36	36-38	38	38-40	40	40-42	42	42-44	44	44-46
Back length cm	79	79	80	80	81	81	81	82	82	82

Marketing Description

A long sleeve Supreme Poplin Shirt in a heavier weight material than our standard Poplin. The semi fitted styling creates a fashionable look whilst stiffened formal collar looks great when complemented by a plain or



WASH DARK COLOURS SEPARATELY, WASH INSIDE OUT, DO NOT SOAK,
DO NOT DRY CLEAN

SIZES	CARTON	PACK	TOTAL SKUS
14.5" - 17.5"	24	6	21
18" - 19"	12	3	9



PR209

MEN'S SHORT SLEEVE SURPEME POPLIN SHIRT

Colour	Pantone	C	M	Y	K
Black	Black	0	0	0	100
White	White	0	0	0	0
Light Blue	2708	3	4	9	0

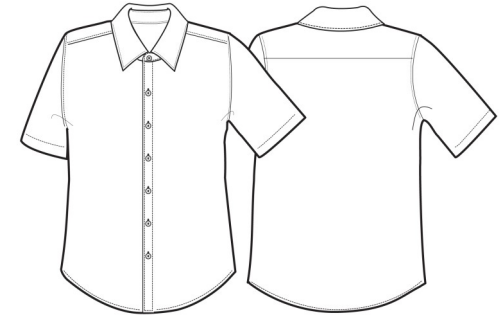

Fabric

65% Polyester, 35% Cotton, plain Poplin weave, 125gsm

Colours

Black, White, Light Blue

Sizes

14½, 15, 15½, 16, 16½, 17, 17½, 18, 18½, 19

Features

- Stiffened formal cut collar
- Two button fastening detail on collar stand
- Short Sleeves
- Semi fitted styling
- Easy care

Country of Origin

Bangladesh

Carton Dimensions

56cm x 36cm x 19cm / 56cm x 36cm x 15cm

Carton Weight

9.6kg / 10.6kg

VAT Code

6205 30 0000

Collar "	14½	15	15½	16	16½	17	17½	18	18½	19
Collar cm	37	38	39.5	41	42	43	44.5	46	47	48
Chest to fit "	34	36	38	40	42	44	46	50	52	54
Chest to fit cm	87	92	96	102	107	111	117	126	132	138
Call size	S	S/M	M	M/L	L	L/XL	XL	2XL	3XL	4XL
Chest actual cm	104	109	114	119	124	129	134	139	144	149
DE,NL	36	38	38-40	40-42	42	44	44-46	46	46-48	48
FR,ES,PT	36	36-38	38	38-40	40	40-42	42	42-44	44	44-46
Back length cm	79	79	80	80	81	81	81	82	82	82

Marketing Description

A short sleeve Poplin Shirt in a heavier weight material than the standard Poplin. The semi fitted styling creates a fashionable look whilst stiffened formal collar looks great when complemented by a plain or patterned tie.



WASH DARK COLOURS SEPARATELY, WASH INSIDE OUT, DO NOT SOAK,
DO NOT DRY CLEAN

PR210**MEN'S LONG SLEEVE PILOT SHIRT**

SIZES	CARTON	PACK	TOTAL SKUS
14.5"-17.5"	36	6	21
18"-19"	12	3	9



Colour	Pantone	C	M	Y	K
Black	Black	0	0	0	100
White	White	0	0	0	0
Light Blue	2708	3	4	9	0

**Fabric**

65% Polyester, 35% Cotton, plain Poplin weave, 105gsm,

Colours

Black, Light Blue, White

Sizes

14½, 15, 15½, 16, 16½, 17, 17½, 18, 18½, 19

Features

- Stiffened collar
- Two Mitred chest pockets with button flaps
- Combined pen pocket on left breast pocket
- Long sleeves with button fastened cuffs
- Tabs for Epaulettes on shoulders
- Easy care

Country of Origin

Bangladesh

Carton Dimensions

56cm x 36cm x 54cm / 56cm x 36cm x 20cm

Carton Weight

12.6kg / 5.4kg

VAT Code

6205 30 0000

Collar "	14½	15	15½	16	16½	17	17½	18	18½	19
Collar cm	37	38	39.5	41	42	43	44.5	46	47	48
Chest to fit "	34	36	38	40	42	44	46	50	52	54
Chest to fit cm	87	92	96	102	107	111	117	126	132	138
Call size	S	S/M	M	M/L	L	L/XL	XL	2XL	3XL	4XL
Chest actual cm	104	109	114	119	124	129	134	139	144	149
DE,NL	36	38	38-40	40-42	42	44	44-46	46	46-48	48
FR,ES,PT	36	36-38	38	38-40	40	40-42	42	42-44	44	44-46
Back length cm	82	83	83	84	84	85	85	86	86	87

Marketing Description

For those who require a more authoritative work uniform, this men's long sleeve Pilot shirt is ideal as it features tabs on the shoulders that can accommodate Epaulettes.



WASH DARK COLOURS SEPARATELY, WASH INSIDE OUT, DO NOT SOAK,
DO NOT DRY CLEAN

SIZES	CARTON	PACK	TOTAL SKUS
14.5"-17.5"	36	6	21
18"-19"	12	3	9



PR212 MEN'S SHORT SLEEVE PILOT SHIRT



Colour	Pantone	C	M	Y	K
Black	Black	0	0	0	100
Light Blue	2708	3	4	9	0
White	White	0	0	0	0

Fabric

65% Polyester, 35% Cotton, plain Poplin weave. 105gsm

Colours

Black, Light Blue, White

Sizes

14½, 15, 15½, 16, 16½, 17, 17½, 18, 18½, 19

Features

- Stiffened collar
- Two Mitred chest pockets with button flaps
- Combined pen pocket on left breast pocket
- Short sleeves
- Tabs for Epaulettes on shoulders
- Easycare

Country of Origin

Bangladesh

Carton Dimensions

56cm x 36cm x 54cm / 56cm x 36cm x 20cm

Carton Weight

12.6kg / 5.4kg

VAT Code

6205 30 0000

Collar "	14½	15	15½	16	16½	17	17½	18	18½	19
Collar cm	37	38	39.5	41	42	43	44.5	46	47	48
Chest to fit "	34	36	38	40	42	44	46	50	52	54
Chest to fit cm	87	92	96	102	107	111	117	126	132	138
Call size	S	S/M	M	M/L	L	L/XL	XL	2XL	3XL	4XL
Chest actual cm	104	109	114	119	124	129	134	139	144	149
DE,NL	36	38	38-40	40-42	42	44	44-46	46	46-48	48
FR,ES,PT	36	36-38	38	38-40	40	40-42	42	42-44	44	44-46
Back length cm	82	83	83	84	84	85	85	86	86	87

Marketing Description

A men's short sleeved Pilot/Security shirt with a stiffened collar and tabs for Epaulettes on shoulders for those who need a more authoritative approach to workwear.



WASH DARK COLOURS SEPARATELY, WASH INSIDE OUT, DO NOT SOAK,
DO NOT DRY CLEAN

PR214**MEN'S FITTED 'FRIDAY BAR SHIRT'**

CARTON	PACK	TOTAL SKUS
24	6	12



Colour	Pantone	C	M	Y	K
Black	0	0	0	0	100
Steel	7545	56	30	17	52

**Fabric**

65% Polyester, 35% Cotton, plain Poplin weave. 105gsm

Colours Black, Steel

Sizes XS, S, M, L, XL, 2XL

Features

- Soft collar styling
- Contrast tape on collar stand
- Buttoned cuff
- Buttoned sleeve guard

Country of Origin Bangladesh

Carton Dimensions 56cm x 36cm x 16cm

Carton Weight 6.7kg

VAT Code 6205 30 0000

Coll size	XS	S	M	L	XL	2XL
Collar cm	36	39.5	40	42	44.5	46
Chest to fit "	30	34	38	42	46	50
Chest to fit cm	77	87	96	107	117	126
Chest actual cm	100	108	116	124	132	140
DE,NL	34	36	38-40	42	44-46	48
FR,ES,PT	34	36-38	38	38-40	42	42-44
Back length cm	76.5	77	77.5	78	78.5	79

Marketing Description

Our men's 'Friday shirt' designed for a modern look for bar staff and those more casual dress-down days in the office. A fitted shirt with soft collar styling with a contrast neckband which is visible when wearing as open neck. There's a single button sleeve placket that allows you to un-do and create a cool roll-back look on the lower arm.



WASH DARK COLOURS SEPARATELY, WASH INSIDE OUT, DO NOT SOAK,
DO NOT DRY CLEAN

PR217**MEN'S POPLIN CROSS-DYE ROLL SLEEVE SHIRT**

CARTON	PACK	TOTAL SKUS
24	6	14

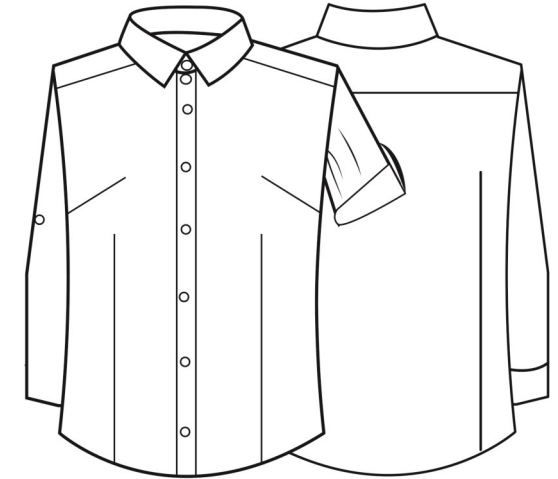

Colour	Pantone	C	M	Y	K
Grey Denim	431	45	25	16	59
Indigo Denim	2378	83	63	26	34

**Fabric**

65% Polyester, 35% Cotton, cross dye Poplin 105gsm

Colours

Grey Denim, Indigo Denim

Sizes

XS, S, M, L, XL, 2XL, 3XL

Features

- Cross dye Poplin shirt
- Soft collar styling
- Textured appearance
- Roll sleeve option
- Button on upper arm

Country of Origin

Bangladesh

Carton Dimensions

60cm x 36cm x 19cm

Carton Weight

7.9kg

VAT Code

6205 30 0000

Coll size	XS	S	M	L	XL	2XL	3XL
Collar cm	36	39.5	40	42	44.5	46	47
Chest to fit "	30	34	38	42	46	50	52
Chest to fit cm	77	87	96	107	117	136	146
Chest actual cm	94	98	114	124	134	144	154
162	34	36	38-40	42	44-46	48	50
FR,ES,PT	34	36-38	38	38-40	42	42-44	46
Back length cm	79	79	80	80	81	81	82

Marketing Description

A great addition to the existing range of Poplin shirts from Premier, this men's style is made with contrasting coloured yarns that are woven to create this horizontal and vertical cross effect. The shirt can be undone at the cuffs, rolled up neatly and secured in place by a tab and button on the upper arm, for a look that's cool, casual and bang on trend.



WASH DARK COLOURS SEPARATELY, WASH INSIDE OUT, DO NOT SOAK,
DO NOT DRY CLEAN

CARTON	PACK	TOTAL SKUS
36	6	35

**Fabric**

82% Polyester, 14% Viscose, 4% Elastane. 190gsm.

White/Navy with single jersey fabric and yarn dyed stripe detail

Colours

White, White/Navy, Grey Marl, Indigo, Black

Sizes

XS, S, M, L, XL, 2XL, 3XL

Features

- Roll- sleeve with button and tab fastening on the upper arm
- Round neck three button placket
- Ribbed bound neck and cuffs
- Soft and stretchy fabric feel
- Complementing ladies' style, PR318

Country of Origin

Bangladesh

Carton Dimensions

60 cm x 36 cm x 19 cm

Carton Weight

8kg approx.

VAT Code

6206 40 000

PR218**MEN'S LONG-JOHN ROLL SLEEVE TEE**

Colour	Pantone	C	M	Y	K
White	White	0	0	0	0
Navy	2766	100	87	0	34
Grey Marl	Cool Grey	20	15	11	40
Indigo	2767	100	90	10	77
Black	Black	0	0	0	0



Call size	XS	S	M	L	XL	2XL	3XL
Chest to fit "	30	34	38	42	46	50	54
Chest to fit cm	77	87	96	107	117	126	132
Chest actual cm	100	108	116	124	132	140	148
DE,NL	34	36	38-40	42	44-46	48	50
FR,ES,PT	34	36-38	38	38-40	42	42-44	46
Back length cm	68	70	72	74	76	78	80

Marketing Description

Take on a modern utilitarian trend with this men's roll sleeve tee. A simple but versatile style that can be worn as a long sleeve or rolled back and fastened in place on the upper arm. Soft to touch with an element of stretch in the fabric, this is a trendy piece of workwear that acts as casual alternative to a shirt. Complementing PR318 Ladies' style.



WASH DARK COLOURS SEPARATELY, WASH INSIDE OUT, DO NOT SOAK,
DO NOT DRY CLEAN

PR220**MEN'S LONG SLEEVE GINGHAM MICROCHECK SHIRT**

CARTON	PACK	TOTAL SKUS
24	6	28

**Fabric**

100% Cotton Yarn Dyed Poplin, 115gsm

Colour	Pantone	C	M	Y	K
Black	431	0	0	0	100
White	2378	0	0	0	0
Light Blue	7451	47	24	0	0
Navy	2766	100	87	0	34
Red	200	0	100	65	15

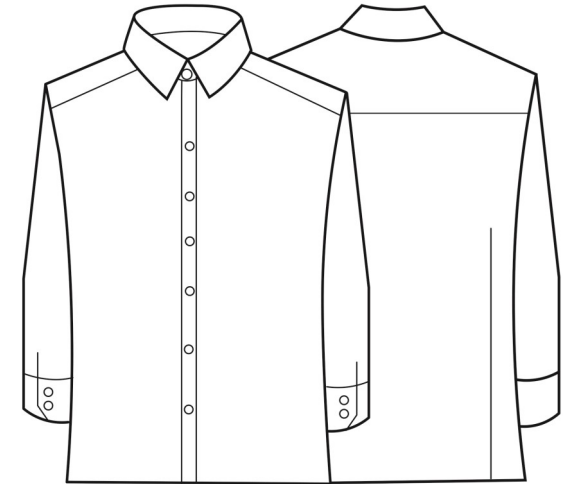
**Colours**

Black/ White, Light Blue/ White, Navy/ White, Red/ White

Sizes

XS, S, M, L, XL, 2XL, 3XL

Features

- Popular Gingham Microcheck
- Fitted styling
- Soft collar styling
- Double buttoned cuffs
- Short sleeve PR221 complementing style.

Country of Origin

Bangladesh

Carton Dimensions

60cm x 36cm x 19cm

Carton Weight

7.9kg

VAT Code

6205 20 0090

Collar size	XS	S	M	L	XL	2XL	3XL
Collar cm	36	39.5	40	42	44.5	46	47
Chest to fit "	30	34	38	42	46	50	54
Chest to fit cm	77	87	96	107	117	126	132
Chest actual cm	100	104	114	124	134	144	154
DE,NL	34	36	38-40	42	44-46	48	50
FR,ES,PT	34	36-38	38	38-40	42	42-44	46
Back length cm	79	79	80	80	81	81	82

Marketing Description

This style reflects the latest corporate styles worn on the office floor. The Gingham pattern along with soft collar styling offers a more casual approach to workwear, but the buttoned collar and cuffs ensure that this is still a smart choice for business professionals. Made with 100% cotton for a soft and comfortable shirt that is available in four Gingham colourways.



WASH DARK COLOURS SEPARATELY, WASH INSIDE OUT, DO NOT SOAK, DO NOT DRY CLEAN

PR221**MEN'S SHORT SLEEVE GINGHAM MICROCHECK SHIRT**

CARTON	PACK	TOTAL SKUS
24	6	28

**Fabric**

100% Cotton Yarn Dyed Poplin. 115gsm

ColoursBlack/ White, Light Blue/ White,
Navy/ White, Red/ White**Sizes**

XS, S, M, L, XL, 2XL, 3XL

Features

- Popular Gingham Microcheck
- Semi-fitted styling
- Soft collar styling
- PR220 long sleeve complementing style
- Short sleeves

Country of Origin

Bangladesh

Carton Dimensions

60 cm x 36cm x 19 cm

Carton Weight

8 kg approx.

VAT Code

6205 20 0090

Colour	Pantone	C	M	Y	K
Black	431	0	0	0	100
White	2378	0	0	0	0
Light Blue	7451	47	24	0	0
Navy	2766	100	87	0	34
Red	200	0	100	65	15

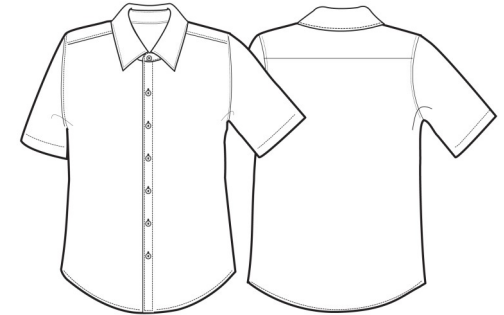

Call size	XS	S	M	L	XL	2XL	3XL
Collar cm	36	39.5	40	42	44.5	46	47
Chest to fit "	30	34	38	42	46	50	54
Chest to fit cm	77	87	96	107	117	126	132
Chest actual cm	100	104	114	124	134	144	154
DE,NL	34	36	38-40	42	44-46	48	50
FR,ES,PT	34	36-38	38	38-40	42	42-44	46
Back length cm	79	79	80	80	81	81	82

Marketing Description

The Gingham pattern along with soft collar styling offers a more casual approach to workwear, but the buttoned collar ensures that this remains a smart choice for business professionals. Made with 100% Cotton for a soft and comfortable shirt that is available in four popular colourways.



WASH DARK COLOURS SEPARATELY, WASH INSIDE OUT, DO NOT SOAK,
DO NOT DRY CLEAN

PR222**MEN'S JEANS STITCH DENIM SHIRT**

CARTON	PACK	TOTAL SKUS
24	6	14

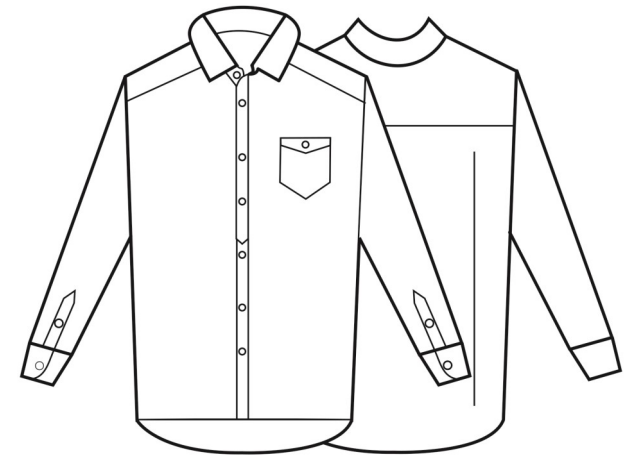

Colour	Pantone	C	M	Y	K
Black Denim	Black	0	0	0	100
Indigo Denim	534	95	74	7	44

**Fabric**

100% Cotton Ring Spun Denim. 155gsm

Colours

Black Denim, Indigo Denim

Sizes

XS, S, M, L, XL, 2XL, 3XL

Features

- 100% Cotton Denim Shirt
- Contrast stitch details
- Left breast pocket
- Buttoned cuff and buttoned sleeve guard
- Curved hem

Country of Origin

Bangladesh

Carton Dimensions

60cm x 36cm x 19cm

Carton Weight

7.9kg

VAT Code

6205 20 0090

Call size	XS	S	M	L	XL	2XL	3XL
Collar cm	36	39.5	40	42	44.5	46	48
Chest to fit "	30	34	38	42	46	50	54
Chest to fit cm	77	87	96	107	117	126	132
Chest actual cm	100	108	116	124	132	140	148
DE,NL	34	36	38-40	42	44-46	48	50
FR,ES,PT	34	36-38	38	38-40	42	42-44	46
Back length cm	79	79	80	80	81	81	82

Marketing Description

Up your 9-5 game with this smart-casual denim shirt. Premier's take on this classic style sees a soft and comfortable 100% cotton shirt with contrast stitch detail across the main seams and decorative features of the shirt. Soft collar styling leads into a seven button placket for fastening and there's a single button sleeve placket that allows you to un-do and create a cool roll-back look on the lower arm.



WASH DARK COLOURS SEPARATELY, WASH INSIDE OUT, DO NOT SOAK,
DO NOT DRY CLEAN

SIZES	CARTON	PACK	TOTAL SKUS
14.5" - 17.5"	24	6	28
18" - 19"	12	3	12



PR234 MEN'S LONG SLEEVE SIGNATURE OXFORD SHIRT

Colour	Pantone	C	M	Y	K
Black	Black	0	0	0	100
Light Blue	2708	3	4	9	0
Silver	428c	0	0	0	23
White	White	0	0	0	0

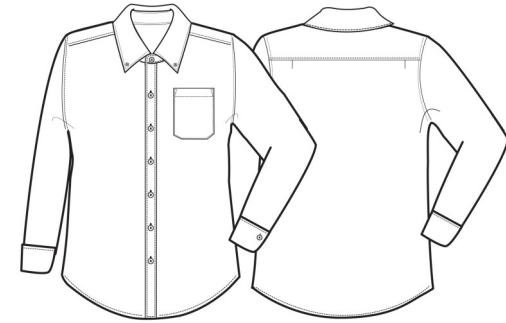

Fabric:

70% Cotton, 30% Polyester, Cotton Rich Oxford Weave. 135gsm

Colours

Black, Light Blue, Silver, White

Sizes

14½, 15, 15½, 16, 16½, 17, 17½, 18, 18½, 19

Features

- Button down collar
- Left breast open mitred pocket
- Long sleeves with button fastened cuffs that will also fit cufflinks
- Back pleats
- Cotton rich Oxford fabric
- Semi fitted styling

Country of Origin

Bangladesh

Carton Dimensions

56cm x 36cm x 54cm / 56cm x 36cm x 20cm

Carton Weight

9.6kg / 5.2kg

VAT Code

6205 20 0090

Collar "	14½	15	15½	16	16½	17	17½	18	18½	19
Collar cm	37	38	39.5	41	42	43	44.5	46	47	48
Chest to fit "	34	36	38	40	42	44	46	50	52	54
Chest to fit cm	77	87	96	102	107	111	117	126	132	138
Call size	S	S/M	M	M/L	L	L/XL	XL	2XL	3XL	4XL
Chest actual cm	104	109	114	119	124	129	134	139	144	149
DE,NL	36	38	38-40	40-42	42	44	44-46	46	46-48	48
FR,ES,PT	36	36-38	38	38-40	40	40-42	42	42-44	44	44-46
Back length cm	80	80	81	81	82	82	82	83	83	83

Marketing Description

Premier's long sleeved Signature Oxford comes in a Cotton rich Oxford weave fabric. Semi-fitted styling and side back pleats give a tailored look presenting a professional front to your business.



WASH DARK COLOURS SEPARATELY, WASH INSIDE OUT, DO NOT SOAK,
DO NOT DRY CLEAN

SIZES	CARTON	PACK	TOTAL SKUS
14.5" - 17.5"	24	6	28
18" - 19"	12	3	12

**Fabric:**

70% Cotton, 30% Polyester, Cotton Rich Oxford Weave. 135gsm

Colours

Black, Light Blue, Silver, White

Sizes

14½, 15, 15½, 16, 16½, 17, 17½, 18, 18½, 19

Features

- Button down collar
- Left breast open mitred pocket
- Short sleeves
- Back pleats
- Cotton rich Oxford fabric
- Semi fitted styling

Country of Origin

Bangladesh

Carton Dimensions

55cm x 35cm x 22cm / 55cm x 35cm x 19cm

Carton Weight

10.1kg / 5.2kg

VAT Code

6205 20 0090

PR236**MEN'S SHORT SLEEVE SIGNATURE OXFORD SHIRT**

Colour	Pantone	C	M	Y	K
Black	Black	0	0	0	100
Light Blue	2708	3	4	9	0
Silver	428c	0	0	0	23
White	White	0	0	0	0

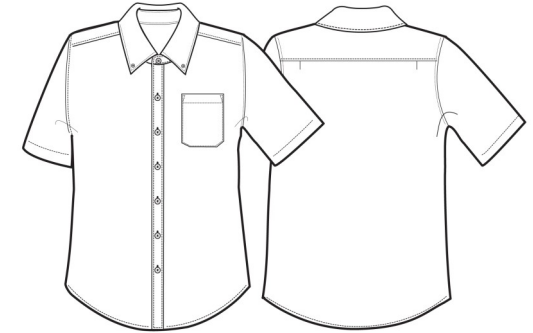

Collar "	14½	15	15½	16	16½	17	17½	18	18½	19
Collar cm	37	38	39.5	41	42	43	44.5	46	47	48
Chest to fit "	34	36	38	40	42	44	46	50	52	54
Chest to fit cm	77	87	96	102	107	111	117	126	132	138
Call size	S	S/M	M	M/L	L	L/XL	XL	2XL	3XL	4XL
Chest actual cm	104	109	114	119	124	129	134	139	144	149
DE,NL	36	38	38-40	40-42	42	44	44-46	46	46-48	48
FR,ES,PT	36	36-38	38	38-40	40	40-42	42	42-44	44	44-46
Back length cm	80	80	81	81	82	82	82	83	83	83

Marketing Description

Premier's short sleeve Signature Oxford comes in a Cotton rich Oxford weave fabric. Semi-fitted styling and side back pleats give a tailored look presenting a professional front to your business.



WASH DARK COLOURS SEPARATELY, WASH INSIDE OUT, DO NOT SOAK,
DO NOT DRY CLEAN

SIZES	CARTON	PACK	TOTAL SKUS
S - 3XL	24	6	30

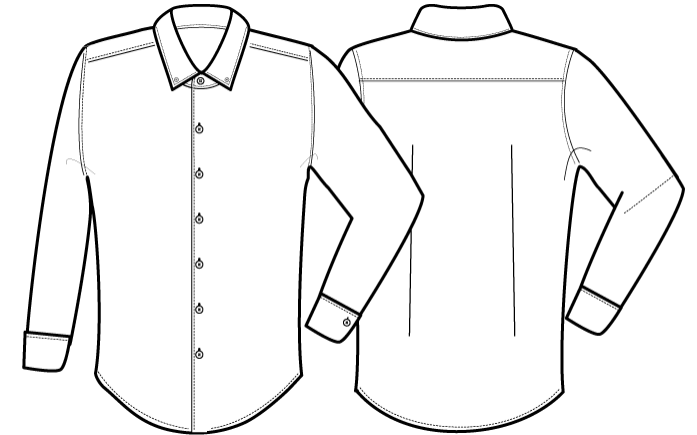
PR238**MEN'S COTTON RICH OXFORD STRIPES SHIRT**

Colour	Pantone	C	M	Y	K
Oxford Blue	7453	53	26	0	0
Grey	430c	33	18	13	40
White	White	0	0	0	0
Pink	1895	0	30	6	0
Navy	2380	91	71	36	56

Fabric:

60% Cotton, 40% Polyester. Crease resistant. 135gsm

Colours

White/Oxford Blue, White/Pink, White/Navy, White/Grey, Oxford Blue

Sizes

S, M, L, XL, 2XL, 3XL

Features

- Classic button-down collar
- Contrast colour inner neckband and cuff.
- Two button cuff and single button sleeve guard
- Curved hem line
- Cotton rich fabric
- Crease resistant

Country of Origin

Bangladesh

Carton Dimensions

56cm x 36cm x 54cm

Carton Weight

9.5kg approx.

VAT Code

6205 200 090

Call size	S	M	L	XL	2XL	3XL
Collar cm	37	39.5	42	44.5	46	47
Chest to fit "	34	38	42	46	50	54
Chest to fit cm	86	96	106	116	126	136
Chest actual cm	104	114	124	134	144	154
DE,NL	36	38-40	42	44-46	48	50
FR,ES,PT	36-38	38	38-40	42	42-44	46
Back length cm	79	80	80	81	81	82

Marketing Description

A welcome addition to our range of Signature Oxford Shirts, this style is designed with narrow vertical stripes for a touch of high street inspiration. As you'd expect, this iconic style features the classic button-down collar with double buttons to the cuff. Choose to wear more casually with an open collar and roll-back sleeves and a flash of contrast fabric becomes visible on the inner neckband and inside cuff.



WASH DARK COLOURS SEPARATELY, WASH INSIDE OUT, DO NOT SOAK,
DO NOT DRY CLEAN

SIZES	CARTON	PACK	TOTAL SKUS
XS - 4XL	24	6	32

**Fabric:**

97% Cotton, 3% Elastane. 115gsm

Colours

Black, White, Pale Blue, Silver

Sizes

XS, S, M, L, XL, 2XL, 3XL, 4XL

Features

- Grown on placket for a seamless look
- Cut away collar
- Curved hem line
- Soft feel and stretch fabric
- Fitted style
- Cotton rich

Country of Origin

Bangladesh

Carton Dimensions

56cm x 36cm x 54cm

Carton Weight

9.5kg approx.

VAT Code

6205 200 090

PR244**MEN'S STRETCH FIT POPLIN LONG SLEEVE COTTON SHIRT**

Colour	Pantone	C	M	Y	K
Black	Black	0	0	0	100
Pale Blue	2717c	34	16	0	0
Silver	428c	0	0	0	23
White	White	0	0	0	0

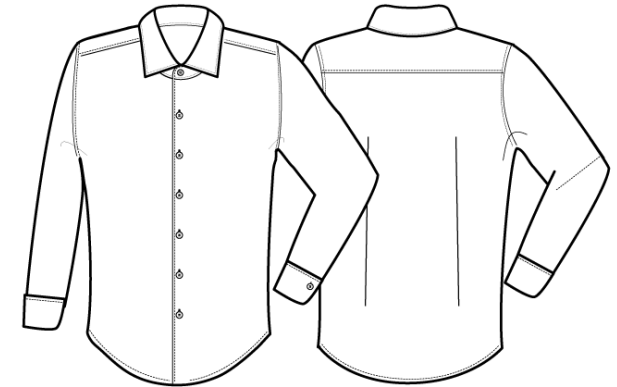

Call size	XS	S	M	L	XL	2XL	3XL	4XL
Collar cm	36	37	39.5	42	44.5	46	47	48
Chest to fit "	30	34	38	42	46	50	54	58
Chest to fit cm	77	87	96	107	117	126	136	146
Chest actual cm	92	102	112	122	132	142	152	162
DE,NL	34	36	38-40	42	44-46	48	50	52-54
FR,ES,PT	34	36-38	38	38-40	42	42-44	46	48-50
Back length cm	81	81	82	82	83	83	84	84

Marketing Description

Cotton combined with Elastane makes for a super soft, stretchy and comfortable fitted style for men. Double buttons on the cuff, together with a single button sleeve guard allows for either a formal arm or a more casual roll back option. Styled with a stiffened cut-away collar with top button - which again, can be worn formally with a tie or open collared for a more relaxed look.



WASH DARK COLOURS SEPARATELY, WASH INSIDE OUT, DO NOT SOAK, DO NOT DRY CLEAN

SIZES	CARTON	PACK	TOTAL SKUS
XS - 4XL	24	6	32

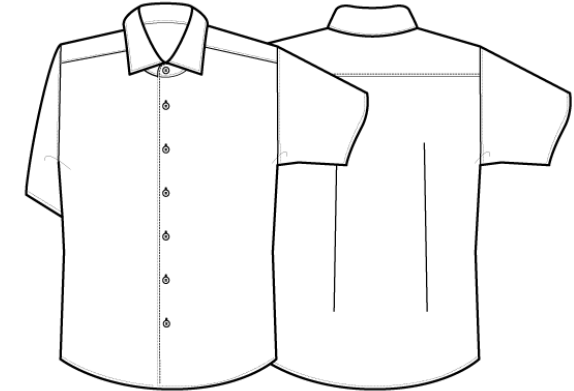
PR246**MEN'S STRETCH FIT POPLIN SHORT SLEEVE COTTON SHIRT**

Colour	Pantone	C	M	Y	K
Black	Black	0	0	0	100
Pale Blue	2717c	34	16	0	0
Silver	428c	0	0	0	23
White	White	0	0	0	0

Fabric:
97% Cotton, 3% Elastane. 115gsm

Colours Black, White, Pale Blue, Silver

Sizes XS, S, M, L, XL, 2XL, 3XL, 4XL

Features

- Grown on placket for a seamless look
- Cut away collar
- Curved hem line
- Soft feel and stretch fabric
- Fitted style
- Cotton rich

Country of Origin Bangladesh

Carton Dimensions 56cm x 36cm x54cm

Carton Weight 9.5kg approx.

VAT Code 6205 200 090

Call size	XS	S	M	L	XL	2XL	3XL	4XL
Collar cm	36	37	39.5	42	44.5	46	47	48
Chest to fit "	30	34	38	42	46	50	54	58
Chest to fit cm	77	87	96	107	117	126	136	146
Chest actual cm	92	102	112	122	132	142	152	162
DE,NL	34	36	38-40	42	44-46	48	50	52-54
FR,ES,PT	34	36-38	38	38-40	42	42-44	46	48-50
Back length cm	81	81	82	82	83	83	84	84

Marketing Description

Cotton combined with Elastane makes for a super soft and stretchy comfortable fitted style for men. A stiffened cut-away collar with top button which can be worn formally with a tie or open collared for a more relaxed look.



WASH DARK COLOURS SEPARATELY, WASH INSIDE OUT, DO NOT SOAK, DO NOT DRY CLEAN

CARTON	PACK	TOTAL SKUS
24	6	24

**Fabric:**

100% Cotton yarn dyed Poplin. 115gsm

PR250**'MULLIGAN' CHECK-MEN'S COTTON
LONG SLEEVE SHIRT**

Colour	Pantone	C	M	Y	K
Red	200	0	100	4	18
Navy	2766	100	87	0	34
Camel	132	9	40	100	36
Steel	2745	56	30	17	52
Black	Black	0	0	0	100
White	White	0	0	0	0

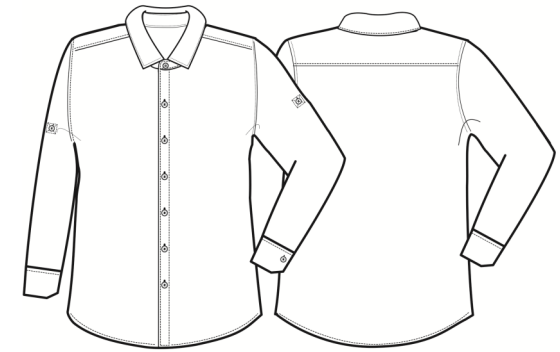
**Colours** Red/Navy, Camel/Navy, Steel/Black, White/Navy**Sizes** S, M, L, XL, 2XL, 3XL

Features

- Roll sleeve option with button and tab fastening on the upper arm
- Buttoned cuff for long sleeve styling
- Narrow soft collar styling
- Semi-fitted
- Complementing ladies' style, PR350

Country of Origin Bangladesh**Carton Dimensions** 56cm x 36cm x 54cm**Carton Weight** 9.5 kg approx.**VAT Code** 6205 20 0090

Call size	S	M	L	XL	2XL	3XL
Collar cm	39	40	42	44	46	47
Chest to fit "	34	38	42	46	50	54
Chest to fit cm	87	96	107	117	126	136
Chest actual cm	104	114	124	134	144	154
DE,NL	36	38-40	42	44-46	48	50
FR,ES,PT	36-38	38	38-40	42	42-44	46
Back length cm	80	80	81	81	82	84

Marketing Description

A checked shirt is the ultimate versatile addition to your wardrobe. Wear relaxed and open collared with the sleeves rolled back, or take a smart-casual approach and wear long sleeved with a buttoned cuff. However you choose to style our 'Mulligan' checked shirt, it's an eye-catching piece of workwear which will really elevate your look. Look out for complementing ladies' style, PR350.



WASH DARK COLOURS SEPARATELY, WASH INSIDE OUT, DO NOT SOAK, DO NOT DRY CLEAN

CARTON	PACK	TOTAL SKUS
24	6	6

PR254
'GINMILL' CHECK- MEN'S COTTON
LONG SLEEVE SHIRT

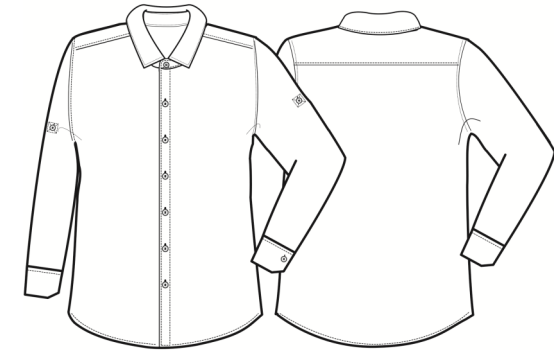

Colour	Pantone	C	M	Y	K
Black	Black	0	0	0	100
White	White	0	0	0	0

**Fabric:**

100% Cotton yarn dyed Poplin. 115gsm

Colours

Black / White

Sizes

S, M, L, XL, 2XL, 3XL

Features

- Roll sleeve option with button and tab fastening on the upper arm
- Button cuff for long sleeve option
- Narrow soft collar styling
- Semi fitted style for men
- PR354 complementing ladies' style

Country of Origin

Bangladesh

Carton Dimensions

56cm x 36cm x 54 cm

Carton Weight

9.5kg approx.

VAT Code

6205 20 0090

Call size	S	M	L	XL	2XL	3XL
Collar cm	39	40	42	44	46	47
Chest to fit "	34	38	42	46	50	54
Chest to fit cm	87	96	107	117	126	136
Chest actual cm	104	114	124	134	144	154
DE,NL	36	38-40	42	44-46	48	50
FR,ES,PT	36-38	38	38-40	42	42-44	46
Back length cm	80	80	81	81	82	84

Marketing Description

A checked shirt is the ultimate versatile addition to your wardrobe. Wear relaxed and open collared with the sleeves rolled back, or take a smart-casual approach and wear long sleeved with a buttoned cuff. However you choose to style our 'Ginmill' checked shirt, it's an eye-catching piece of workwear which will really elevate your look. Look out for complementing ladies' style, PR354.



WASH DARK COLOURS SEPARATELY, WASH INSIDE OUT, DO NOT SOAK, DO NOT DRY CLEAN

CARTON	PACK	TOTAL SKUS
24	6	6



PR256

'SIDEHILL' CHECK- MEN'S COTTON LONG SLEEVE SHIRT

Colour	Pantone	C	M	Y	K
Navy	2766	100	87	0	34
Red	200	0	100	65	15

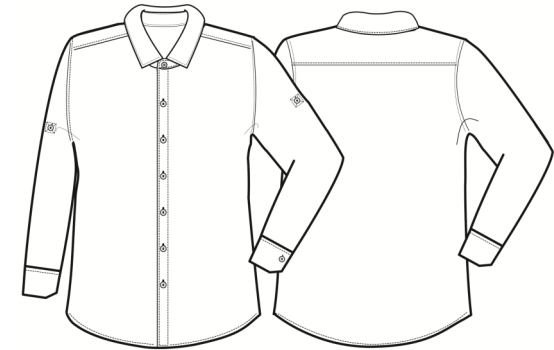

Fabric:

100% Cotton yarn dyed Poplin. 115gsm

Colours

Navy / Red

Sizes

S, M, L, XL, 2XL, 3XL

Features

- Roll sleeve option with button and tab fastening on the upper arm
- Narrow soft collar styling
- Semi fitted style for men
- Contrast colour check pattern
- PR356 complementing ladies' style

Country of Origin

Bangladesh

Carton Dimensions

56cm x 36cm x 54 cm

Carton Weight

9.5 kg approx.

VAT Code

6205 20 0090

Call size	S	M	L	XL	2XL	3XL
Collar cm	39	40	42	44	46	47
Chest to fit "	34	38	42	46	50	54
Chest to fit cm	87	96	107	117	126	136
Chest actual cm	104	114	124	134	144	154
DE,NL	36	38-40	42	44-46	48	50
FR,ES,PT	36-38	38	38-40	42	42-44	46
Back length cm	80	80	81	81	82	84

Marketing Description

A checked shirt is the ultimate versatile addition to your wardrobe. Wear relaxed and open collar with the sleeves rolled back, or take a more smart-casual approach and wear long sleeved with a buttoned cuff. However you choose to style our 'Sidehill' checked shirt, it's an eye-catching piece of workwear which will really elevate your look. Look out for complementing ladies' style, PR356.



WASH DARK COLOURS SEPARATELY, WASH INSIDE OUT, DO NOT SOAK, DO NOT DRY CLEAN

SIZES	CARTON	PACK	TOTAL SKUS
6 - 20	36	6	240
22 - 26	12	3	90
28 - 30	6	2	28

PR300

LADIES' LONG SLEEVE POPLIN BLOUSE



Colour	Pantone	C	M	Y	K	Colour	Pantone	C	M	Y	K
Aqua	344	32	0	31	0	Natural	1205	0	5	31	0
Aubergine	5115	53	91	21	72	Navy	2766	100	87	0	34
Black	Black	0	0	0	100	Orange	1655	0	65	87	0
Bottle	560	69	0	60	76	Pink	1895	0	30	6	0
Brown	476	30	72	74	84	Purple	269	82	98	5	26
Burgundy	216c	0	83	34	47	Red	200	0	100	65	15
Dark Grey	424	30	20	19	60	Rich Violet	2587	60	71	0	0
Emerald	341	100	0	69	30	Royal	286	100	60	0	6
Khaki	7503	0	12	35	25	Sapphire	300	99	51	0	0
Hot Pink	214c	0	100	24	4	Silver	428c	0	0	0	23
Light Blue	2708	3	4	9	0	Strawberry Red	186	2	100	82	6
Lilac	264	27	30	0	0	Steel	7545	56	30	17	52
Mocha	7505	17	44	59	51	Sunflower	136c	0	27	79	0
Lime	382	29	0	96	0	Turquoise	312	89	0	11	0
Mid Blue	2718	72	43	0	0	White	White	0	0	0	0



Fabric

65% Polyester, 35% Cotton, Poplin weave. Colours 105gsm, White 115gsm

Colours

Aubergine, Aqua, *Black, Brown, *Burgundy, Bottle, *Dark Grey, Emerald, Hot Pink, Khaki, *Light Blue, Lilac, *Lime, Mocha, *Mid Blue, Natural, *Navy, Pink, *Purple, Orange, *Red, Rich Violet, *Royal, Sapphire, Strawberry *Red, *Silver, *Steel, Sunflower, *Turquoise, *White

Sizes

6, 8, 10, 12, 14, 16, 18, 20, 22, 24, 26, *28, *30

Features

- Ladies' easy care long sleeve blouse
- Soft collar styling
- Rounded bottom hem
- Fitted styling with bust and back darts
- Pearlised buttons on Light Blue and White blouses
- Self colour buttons on rest
- Double buttons on cuff

Country of Origin

Bangladesh

Carton Dimensions

58cm x 38cm x 19cm / 36cm x 28cm x 15cm

Carton Weight

8.3kg / 3.70kg

VAT Code

6206 40 0000

Size	6	8	10	12	14	16	18	20	22	24	26	28	30
Bust to fit "	31	33	35	37	39	41	43	45	47	49	51	53	55
Bust to fit cm	79	84	89	94	99	104	109	114	119	124	129	134	139
Call size	2XS	XS	S	M	L	XL	2XL	3XL	4XL	5XL	6XL	7XL	8XL
Bust actual cm	91	96	101	106	111	116	121	126	131	136	141	146	151
DE,NL	34	36	38	40	42	44	46	48	50	52	54	56	58
FR,ES,PT	34	36	38	40	42	44	46	48	50	52	54	56	58
IT	38	40	42	44	46	48	50	52	54	56	58	60	62
Back length cm	62	63	64	65	66	67	68	69	71	73	75	75	75

Marketing Description

A stylish long sleeve ladies blouse that comes in 30 colours. This blouse offers the wearer a semi fitted feminine styling with a soft collar, bust, back darts and a rounded bottom hem.



WASH DARK COLOURS SEPARATELY, WASH INSIDE OUT, DO NOT SOAK, DO NOT DRY CLEAN

SIZES	CARTON	PACK	TOTAL SKUS
6 - 20	36	6	240
22 - 26	12	3	90
28 - 30	6	2	28



PR302

LADIES' SHORT SLEEVE POPLIN BLOUSE



Colour	Pantone	C	M	Y	K	Colour	Pantone	C	M	Y	K
Aqua	344	32	0	31	0	Natural	1205	0	5	31	0
Aubergine	5115	53	91	21	72	Navy	2766	100	87	0	34
Black	Black	0	0	0	100	Orange	1655	0	65	87	0
Bottle	560	69	0	60	76	Pink	1895	0	30	6	0
Brown	476	30	72	74	84	Purple	269	82	98	5	26
Burgundy	216c	0	83	34	47	Red	200	0	100	65	15
Dark Grey	424	30	20	19	60	Rich Violet	Xx	Xx	Xx	Xx	xx
Emerald	341	100	0	69	30	Royal	286	100	60	0	6
Khaki	7503	0	12	35	25	Sapphire	300	99	51	0	0
Hot Pink	214c	0	100	24	4	Silver	428c	0	0	0	23
Light Blue	2708	3	4	9	0	Strawberry Red	186	2	100	82	6
Lilac	264	27	30	0	0	Steel	7545	56	30	17	52
Mocha	7505	17	44	59	51	Sunflower	136c	0	27	79	0
Lime	382	29	0	96	0	Turquoise	312	89	0	11	0
Mid Blue	2718	72	43	0	0	White	White	0	0	0	0

Fabric

65% Polyester, 35% Cotton, Poplin weave. Colours 105gsm, White 115gsm

Colours

Aubergine, Aqua, *Black, Brown, *Burgundy, Bottle, *Dark Grey, Emerald, Hot Pink, Khaki, *Light Blue, Lilac, *Lime, Mocha, *Mid Blue, Natural, *Navy, Pink, *Purple, Orange, *Red, Rich Violet, *Royal, Sapphire, Strawberry *Red, *Silver, *Steel, Sunflower, *Turquoise, *White

Sizes

6, 8, 10, 12, 14, 16, 18, 20, 22, 24, 26, *28, *30

Features

- Ladies' short sleeve easy care poplin blouse
- Soft collar styling
- Rounded bottom hem
- Fitted styling with bust darts & back darts
- Easy care fabric
- Short sleeves
- Pearls buttons on Light Blue & White blouses
- Self colour buttons on rest

Country of Origin

Bangladesh

Carton Dimensions

58cm x 38cm x 16cm / 58cm x 38cm x 14cm

Carton Weight

7.20kg / 3.4kg

VAT Code

6206 40 0000

Size	6	8	10	12	14	16	18	20	22	24	26	28	30
Bust to fit "	31	33	35	37	39	41	43	45	47	49	51	53	55
Bust to fit cm	79	84	89	94	99	104	109	114	119	124	129	134	139
Call size	2XS	XS	S	M	L	XL	2XL	3XL	4XL	5XL	6XL	7XL	8XL
Bust actual cm	91	96	101	106	111	116	121	126	131	136	141	146	151
DE,NL	34	36	38	40	42	44	46	48	50	52	54	56	58
FR,ES,PT	34	36	38	40	42	44	46	48	50	52	54	56	58
IT	38	40	42	44	46	48	50	52	54	56	58	60	62
Back length cm	62	63	64	65	65	66	66	67	67	68	68	69	69

Marketing Description

A ladies short sleeve blouse with semi fitted styling, available in 30 colours. The blouse features soft collar styling with bust and back darts and a rounded bottom hem for a really attractive piece of workwear.



WASH DARK COLOURS SEPARATELY, WASH INSIDE OUT, DO NOT SOAK, DO NOT DRY CLEAN

SIZES	CARTON	PACK	TOTAL SKUS
6 - 20	36	6	51
22 - 26	12	3	21



Fabric

65% Polyester, 35% Cotton, Poplin weave. Colours 105gsm, White 115gsm

Colours

Black, Light Blue, Mid Blue, Red, Royal, Silver, White

Sizes

6 (Black and White only) 8, 10, 12, 14, 16, 18, 20, 22, 24, 26

Features

- Soft collar styling
- Rounded bottom hem
- Fitted styling with bust darts & back darts
- Easy care fabric
- ¾ length sleeves with vented cuff
- Pearlised buttons on Light blue & white
- Self colour buttons on remaining colours

Country of Origin

Bangladesh

Carton Dimensions

58cm x 38cm x 16cm / 36cm x 28cm x 14cm

Carton Weight

7.2kg / 2.8kg

VAT Code

6206 40 0000

PR305

LADIES' ¾ SLEEVE POPLIN BLOUSE

Colour	Pantone	C	M	Y	K
Black	Black	0	0	0	100
Light Blue	2708	3	4	9	0
Mid Blue	2718	72	43	0	0
Red	200	0	100	65	15
Royal	286	100	60	0	6
Silver	428c	0	0	0	23
White	White	0	0	0	0



Size	6	8	10	12	14	16	18	20	22	24	26
Bust to fit "	31	33	35	37	39	41	43	45	47	49	51
Bust to fit cm	79	84	89	94	99	104	109	114	119	124	129
Call size	2XS	XS	S	M	L	XL	2XL	3XL	4XL	5XL	6XL
Bust actual cm	91	96	101	106	111	116	121	126	131	136	141
DE,NL	34	36	38	40	42	44	46	48	50	52	54
FR,ES,PT	34	36	38	40	42	44	46	48	50	52	54
IT	38	40	42	44	46	48	50	52	54	56	58
Back length cm	63	63	64	65	65	66	66	67	67	68	68

Marketing Description

A semi fitted blouse for women that offers the wearer a fashionable three-quarter length sleeve. The sleeve is finished off with a neat vented cuff and the bust and back area offers a flattering cuts that gives the blouse its fitted appearance.



WASH DARK COLOURS SEPARATELY, WASH INSIDE OUT, DO NOT SOAK, DO NOT DRY CLEAN

PR306**LADIES' 'ROLL SLEEVE' POPLIN BAR SHIRT**

CARTON	PACK	TOTAL SKUS
36	6	6



Colour	Pantone	C	M	Y	K
Black	Black	0	0	0	100

**Fabric**

65% Polyester, 35% Cotton, Poplin weave. 105gsm,

Colours

Black

Sizes

XS, S, M, L, XL, 2XL

Features

- Roll up sleeve with button tab fastening
- Allowing sleeves to be neatly rolled up
- Left breast vented jet pocket
- Allows embroidery above and below pocket
- Soft collar styling
- Easycare blouse
- Two button fastening for adjustable cuff

Country of Origin

Bangladesh

Carton Dimensions

58cm x 39cm x 19cm

Carton Weight

9.4kg

VAT Code

6206 40 0000

Size	XS	S	M	L	XL	2XL
Bust to fit"	30	34	38	42	46	50
Bust to fit cm	76	86	96	106	116	126
Bust actual cm	84	94	104	114	124	134
DE,NL	32	36	40	44	48	52
FR,ES,PT	32	36	40	44	48	52
IT	36	40	44	48	52	56
Back length cm	60	62	64	66	68	69

Marketing Description

A popular style with bar staff who need to have their sleeves rolled up and fastened securely in place. Initially a long sleeve blouse, the sleeve can be rolled up and fastened with a tab and button on the upper arm.



WASH DARK COLOURS SEPARATELY, WASH INSIDE OUT, DO NOT SOAK, DO NOT DRY CLEAN

PR307**LADIES' LONG SLEEVE SUPREME POPLIN BLOUSE**

SIZES	CARTON	PACK	TOTAL SKUS
8 - 20	24	6	21
22 - 26	12	3	9

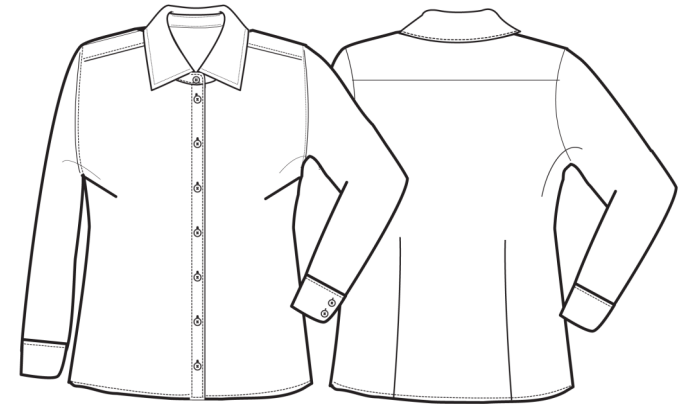

Colour	Pantone	C	M	Y	K
Black	0	0	0	0	100
White	White	0	0	0	0
Light Blue	2708	3	4	9	0

**Fabric:**

65% Polyester, 35% Cotton, Poplin weave. 125gsm

Colours

Black, White, Light Blue

Sizes

8, 10, 12, 14, 16, 18, 20, 22, 24, 26

Features

- Ladies' easy care long sleeve blouse with improved wear and appearance
- Supreme Poplin
- Soft collar styling
- Rounded bottom hem
- Fitted styling with bust and back darts
- Double buttons on cuff

Country of Origin

Bangladesh

Carton Dimensions

57cm x 36cm x 39cm / 57cm x 36cm x 19cm

Carton Weight

7.4kg / 3.7kg

VAT Code

6206 40 0000

Size	8	10	12	14	16	18	20	22	24	26
Bust to fit "	33	35	37	39	41	43	45	47	49	51
Bust to fit cm	84	89	94	99	104	109	114	119	124	129
Call size	XS	S	M	L	XL	2XL	3XL	4XL	5XL	6XL
Bust actual cm	94	99	104	109	114	119	124	129	134	139
DE,NL	36	38	40	42	44	46	48	50	52	54
FR,ES,PT	36	38	40	42	44	46	48	50	52	54
IT	40	42	44	46	48	50	52	54	56	58
Back length cm	66	66.5	67	67.5	68	68.5	69	69.5	70	70.5

Marketing Description

Premier's Supreme Poplin Blouse offers a flattering feminine fit with soft collar detail, bust and back darts to give this blouse a semi fitted appearance. The long sleeves are fastened neatly with a double button cuff.



WASH DARK COLOURS SEPARATELY, WASH INSIDE OUT, DO NOT SOAK, DO NOT DRY CLEAN

SIZES	CARTON	PACK	TOTAL SKUS
8 - 20	24	6	21
22 - 26	12	3	9



PR309

LADIES' SHORT SLEEVE SUPREME POPLIN BLOUSE

Colour	Pantone	C	M	Y	K
Black	0	0	0	0	100
White	White	0	0	0	0
Light Blue	2708	3	4	9	0

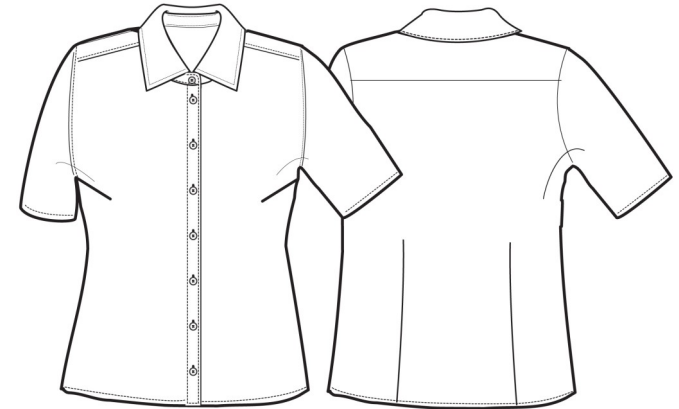

Fabric:

65% Polyester, 35% Cotton, Poplin weave, 125gsm,

Colours

Black, White, Light Blue

Sizes

8, 10, 12, 14, 16, 18, 20, 22, 24, 26

Features

- Ladies' easy care short sleeve blouse with improved wear and appearance
- Supreme Poplin
- Soft collar styling
- Rounded bottom hem
- Fitted styling with bust and back darts

Country of Origin

Bangladesh

Carton Dimensions

57cm x 36cm x 19cm / 57cm x 36cm x 15cm

Carton Weight

7.2kg / 3.7kg

VAT Code

6206 400000

Size	8	10	12	14	16	18	20	22	24	26
Bust to fit "	33	35	37	39	41	43	45	47	49	51
Bust to fit cm	84	89	94	99	104	109	114	119	124	129
Call size	XS	S	M	L	XL	2XL	3XL	4XL	5XL	6XL
Bust actual cm	94	99	104	109	114	119	124	129	134	139
DE,NL	36	38	40	42	44	46	48	50	52	54
FR,ES,PT	36	38	40	42	44	46	48	50	52	54
IT	40	42	44	46	48	50	52	54	56	58
Back length cm	66	66.5	67	67.5	68	68.5	69	69.5	70	70.5

Marketing Description

A ladies short sleeve Supreme Poplin blouse which comes in a heavy weight material resulting in a longer lasting shirt with improved appearance. The fitted styling, soft collar and rounded hem create a flattering fit.



WASH DARK COLOURS SEPARATELY, WASH INSIDE OUT, DO NOT SOAK, DO NOT DRY CLEAN

SIZES	CARTON	PACK	TOTAL SKUS
8 - 20	36	6	7
22 - 26	12	3	3

**Fabric**

65% Polyester, 35% Cotton, poplin weave. 115gsm

Colours

White

Sizes

8, 10, 12, 14, 16, 18, 20, 22, 24, 26

Features

- Ladies' Long sleeve pilot shirt
- Stiffened collar
- Two chest pockets with button flaps
- Combined pen pocket on left breast pocket
- Short sleeves
- Tabs for Epaulettes on shoulders
- Easy care

Country of Origin

Bangladesh

Carton Dimensions

58cm x 39cm x 17cm / 37cm x 28cm x 15cm

Carton Weight

7.2kg / 2.9kg

VAT Code

6206 400000

PR310

LADIES' LONG SLEEVE PILOT SHIRT

Colour	Pantone	C	M	Y	K
White	White	0	0	0	100



Size	8	10	12	14	16	18	20	22	24	26
Bust to fit "	33	35	37	39	41	43	45	47	49	51
Bust to fit cm	84	89	94	99	104	109	114	119	124	129
Call size	XS	S	M	L	XL	2XL	3XL	4XL	5XL	6XL
Bust actual cm	94	99	104	109	114	119	124	129	134	139
DE,NL	36	38	40	42	44	46	48	50	52	54
FR,ES,PT	36	38	40	42	44	46	48	50	52	54
IT	40	42	44	46	48	50	52	54	56	58
Back length cm	63	64	65	66	67	68	69	70	71	72

Marketing Description

For women who work in security and need a more authoritative work uniform, this long sleeve blouse offers tabs on the shoulders for the application of Epaulettes (PR715) and the stiffened collar makes it easy to affix a clip-on cravat (PR711).



WASH DARK COLOURS SEPARATELY, WASH INSIDE OUT, DO NOT SOAK, DO NOT DRY CLEAN

PR312**LADIES' SHORT SLEEVE PILOT SHIRT**

SIZES	CARTON	PACK	TOTAL SKUS
8 - 20	36	6	14
22 - 26	12	3	6

**Fabric**

65% Polyester, 35% Cotton, Poplin weave. 115gsm

Colours

Black, White

Sizes

8, 10, 12, 14, 16, 18, 20, 22, 24, 26

Features

- Ladies' short sleeve easy care pilot shirt
- Stiffened collar
- Two chest pockets with button flaps
- Combined pen pocket on left breast pocket
- Short sleeves
- Tabs for Epaulettes on shoulders
- Easy care

Country of Origin

Bangladesh

Carton Dimensions

58cm x 39 cm x 17 cm / 37cm x 28cm x 15cm

Carton Weight

7.20kg / 2.9kg

VAT Code

6206 40 0000

Colour	Pantone	C	M	Y	K
Black	0	0	0	0	100
White	White	0	0	0	100



Size	8	10	12	14	16	18	20	22	24	26
Bust to fit "	33	35	37	39	41	43	45	47	49	51
Bust to fit cm	84	89	94	99	104	109	114	119	124	129
Call size	XS	S	M	L	XL	2XL	3XL	4XL	5XL	6XL
Bust actual cm	94	99	104	109	114	119	124	129	134	139
DE,NL	36	38	40	42	44	46	48	50	52	54
FR,ES,PT	36	38	40	42	44	46	48	50	52	54
IT	40	42	44	46	48	50	52	54	56	58
Back length cm	63	64	65	66	67	68	69	70	71	72

Marketing Description

For women who work in security and need a more authoritative work uniform, this blouse offers tabs on the shoulders for the application of Epaulettes (PR715) and the stiffened collar makes it easy to affix a clip-on cravat (PR711).



WASH DARK COLOURS SEPARATELY, WASH INSIDE OUT, DO NOT SOAK, DO NOT DRY CLEAN

PR314**LADIES' FITTED 'FRIDAY BAR SHIRT'**

CARTON	PACK	TOTAL SKUS
24	6	12



Colour	Pantone	C	M	Y	K
Black	0	0	0	0	100
Steel	7545	56	30	17	52

**Fabric**

65% Polyester, 35% Cotton, Poplin weave. 105gsm

Colours Black, Steel

Sizes XS, S, M, L, XL, 2XL

Features

- Soft collar styling
- Contrast neckband
- Double buttoned cuff
- Single button sleeve placket
- Bust and back darts
- Curved hem

Country of Origin Bangladesh

Carton Dimensions 56cm x 36cm x 16cm

Carton Weight 6.7kg

VAT Code 6206 40 0000

Size	XS	S	M	L	XL	2XL
Bust to fit"	33	35	37	39	41	43
Bust to fit cm	84	89	94	99	104	109
Bust actual cm	92	97	102	107	112	117
DE,NI	36	38	40	42	44	46
FR,ES,PT	36	38	40	42	44	46
IT	40	42	44	46	48	50
Back length cm	65	66	67	68	69	70

Marketing Description

Our ladies' 'Friday shirt' designed for a modern look for bar staff and for those more casual dress-down days in the office. A fitted shirt with soft collar styling with a contrast neckband which is visible when wearing as open neck. There's a single button sleeve placket that allows you to un-do and create a cool roll-back look on the lower arm. A curved hem, bust and back darts make for a flattering fitted shirt for women.



WASH DARK COLOURS SEPARATELY, WASH INSIDE OUT, DO NOT SOAK, DO NOT DRY CLEAN

PR317**LADIES' POPLIN CROSS-DYE ROLL SLEEVE SHIRT**

CARTON	PACK	TOTAL SKUS
24	6	14



Colour	Pantone	C	M	Y	K
Grey Denim	431	45	25	16	59
Indigo Denim	2378	83	63	26	34

**Fabric**

65% Polyester, 35% Cotton, Cross Dye Poplin. 105gsm

Colours

Grey Denim, Indigo Denim

Sizes

XS, S, M, L, XL, 2XL, 3XL

Features

- Soft collar styling
- Textured appearance
- Bust and back darts
- Curved hem
- Roll sleeve option
- Button on upper arm

Country of Origin

Bangladesh

Carton Dimensions

60cm x 36cm x 19cm

Carton Weight

8.2kg

VAT Code

6206 40 0000

Size	XS	S	M	L	XL	2XL	3XL
Bust to fit"	33	35	37	39	41	43	45
Bust to fit cm	84	89	94	99	104	109	114
Bust actual cm	92	97	102	107	112	117	122
DE,NI	36	38	40	42	44	46	48
FR,ES,PT	36	38	40	42	44	46	48
IT	40	42	44	46	48	50	52
Back length cm	65	66	67	68	69	70	71

Marketing Description

A great addition to the existing range of Poplin shirts from Premier, this ladies' style is made with contrasting coloured yarns that are woven to create this horizontal and vertical cross effect. The blouse can be undone at the cuffs, rolled up neatly and secured in place by a tab and button on the upper arm, for a look that's cool, casual and bang on trend. Soft collar styling, together with a curved hem, bust and back darts make for a flattering fitted shirt for women.



WASH DARK COLOURS SEPARATELY, WASH INSIDE OUT, DO NOT SOAK, DO NOT DRY CLEAN

PR318**LADIES' LONG-JOHN ROLL SLEEVE TEE**

CARTON	PACK	TOTAL SKUS
36	6	30

**Fabric**

82% Polyester, 14% Viscose, 4% Elastane, 190gsm
White/Navy, yarn dyed stripe detail

Colour	Pantone	C	M	Y	K
White	White	0	0	0	0
Navy	2766	100	87	0	34
Grey Marl	Cool Grey	20	15	11	40
Indigo	534	95	74	7	44
Black	Black	0	0	0	100

**Colours**

White, White/Navy, Grey Marl, Indigo, Black

Sizes

XS, S, M, L, XL, 2XL

Features

- Roll-sleeve with button and tab fastening on the upper arm
- Round neck with three button placket
- Ribbed bound neck and cuffs
- Soft and stretchy fabric feel
- Complementing men's style, PR218

Country of Origin

Bangladesh

Carton Dimensions

60cm x 36cm x 19cm

Carton Weight

8kg approx.

VAT Code

6206 40 000

Size	XS	S	M	L	XL	2XL
Bust to fit"	33	35	37	39	41	43
Bust to fit cm	84	89	94	99	104	109
Bust actual cm	92	97	102	107	112	117
DE,NI	36	38	40	42	44	46
FR,ES,PT	36	38	40	42	44	46
IT	40	42	44	46	48	50
Back length cm	64	66	68	70	72	74

Marketing Description

Take on a modern utilitarian trend with this ladies' roll sleeve tee. A simple but versatile style that can be worn as a long sleeve or rolled back and fastened in place on the upper arm. Soft to touch with an element of stretch in the fabric, this is a trendy piece of workwear that acts as casual alternative to a shirt. PR218 Men's complementing style.



WASH DARK COLOURS SEPARATELY, WASH INSIDE OUT, DO NOT SOAK, DO NOT DRY CLEAN

CARTON	PACK	TOTAL SKUS
24	6	28

**Fabric**

100% Cotton Yarn Dyed Poplin. 115gsm

Colours

Black/ White, Light Blue/ White, Navy/ White, Red/ White

Sizes

XS, S, M, L, XL, 2XL, 3XL

Features

- Popular Gingham check
- Fitted styling
- Bust and back darts
- Curved hem
- Soft collar styling
- Double buttoned cuffs

Country of Origin

Bangladesh

Carton Dimensions

60cm x 36cm x 19cm

Carton Weight

8.2kg

VAT Code

6206 30 0000

PR320**LADIES' MICROCHECK GINGHAM LONG SLEEVE COTTON SHIRT**

Colour	Pantone	C	M	Y	K
Black	431	0	0	0	100
White	2378	0	0	0	0
Light Blue	7451	47	24	0	0
Navy	2766	100	87	0	34
Red	200	0	100	65	15

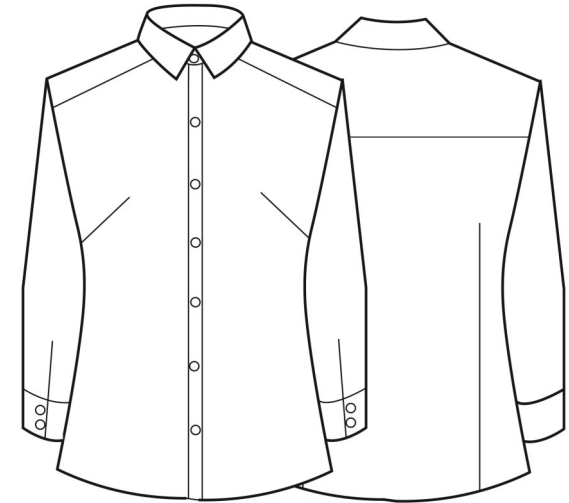

Size	XS	S	M	L	XL	2XL	3XL
Bust to fit"	33	35	37	39	41	43	45
Bust to fit cm	84	89	94	99	104	109	114
Bust actual cm	92	97	102	107	112	117	122
DE,NI	36	38	40	42	44	46	48
FR,ES,PT	36	38	40	42	44	46	48
IT	40	42	44	46	48	50	52
Back length cm	65	66	67	68	69	70	71

Marketing Description

This style reflects the latest corporate styles worn on the office floor. The Gingham pattern along with soft collar styling offers a more casual approach to workwear, but the buttoned collar and cuffs ensure that this is still a smart choice for business professionals. Made with 100% cotton for a soft and comfortable shirt that is available in four popular colourways.



WASH DARK COLOURS SEPARATELY, WASH INSIDE OUT, DO NOT SOAK, DO NOT DRY CLEAN

CARTON	PACK	TOTAL SKUS
24	6	28



Fabric

100% Cotton Yarn Dyed Poplin. 115gsm

Colours

Black/ White, Light Blue/ White, Red/ White, Navy/White

Sizes

XS, S, M, L, XL, 2XL, 3XL

Features

- Popular Gingham check
- Fitted styling
- Bust and back darts
- Curved hem
- Soft collar styling
- Short sleeves

Country of Origin

Bangladesh

Carton Dimensions

60 cm x 36 cm x 19 cm

Carton Weight

8.2kg

VAT Code

6206 30 0000

PR321

LADIES' MICROCHECK GINGHAM SHORT SLEEVE COTTON SHIRT

Colour	Pantone	C	M	Y	K
Black	431	0	0	0	100
White	2378	0	0	0	0
Light Blue	7451	47	24	0	0
Navy	2766	100	87	0	34
Red	200	0	100	65	15



Size	XS	S	M	L	XL	2XL	3XL
Bust to fit"	33	35	37	39	41	43	45
Bust to fit cm	84	89	94	99	104	109	114
Bust actual cm	92	97	102	107	112	117	122
DE,NI	36	38	40	42	44	46	48
FR,ES,PT	36	38	40	42	44	46	48
IT	40	42	44	46	48	50	52
Back length cm	65	66	67	68	69	70	71

Marketing Description

This style reflects the latest corporate styles worn on the office floor. The Gingham pattern along with soft collar styling offers a more casual approach to workwear but the buttoned collar ensures that this remains a smart choice for business professionals. Made with 100% cotton for a soft and comfortable blouse that is available in four popular colourways.



WASH DARK COLOURS SEPARATELY, WASH INSIDE OUT, DO NOT SOAK, DO NOT DRY CLEAN

CARTON	PACK	TOTAL SKUS
24	6	14



PR322

LADIES' JEANS STITCH DENIM SHIRT

Colour	Pantone	C	M	Y	K
Black Denim	Black	0	0	0	100
Indigo Denim	534	0	0	0	0

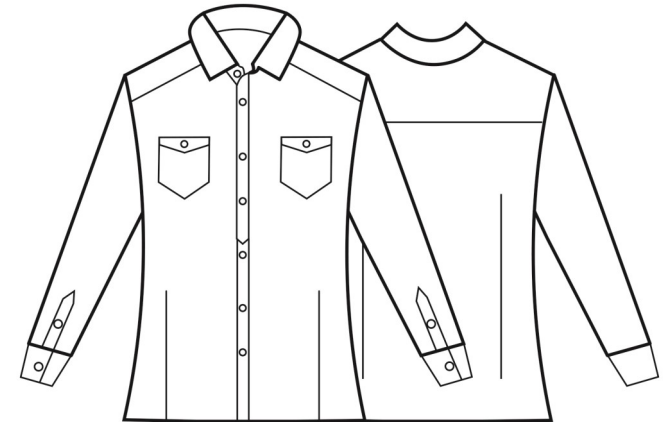

Fabric

100% Cotton Ring spun Denim. 155gsm

Colours

Black Denim, Indigo Denim

Sizes

XS, S, M, L, XL, 2XL, 3XL

Features

- 100% Cotton Denim Shirt
- Contrast stitch details
- Two chest pockets
- Buttoned cuff and buttoned sleeve guard
- Curved hem

Country of Origin

Bangladesh

Carton Dimensions

60cm x 36cm x 19cm

Carton Weight

8.2kg

VAT Code

6206 30 0000

Size	XS	S	M	L	XL	2XL	3XL
Bust to fit"	33	35	37	39	41	43	45
Bust to fit cm	84	89	94	99	104	109	114
Bust actual cm	92	97	102	107	112	117	122
DE,NI	36	38	40	42	44	46	48
FR,ES,PT	36	38	40	42	44	46	48
IT	40	42	44	46	48	50	52
Back length cm	65	66	67	68	69	70	71

Marketing Description

Up your 9-5 game with this smart-casual denim shirt. Premier's take on this classic style sees a soft and comfortable 100% Cotton blouse with contrast stitch detail across the main seams and decorative features of the blouse. Soft collar styling leads into a seven button placket for fastening and there's a single button sleeve placket that allows you to un-do and create a cool roll-back look on the lower arm.



WASH DARK COLOURS SEPARATELY, WASH INSIDE OUT, DO NOT SOAK, DO NOT DRY CLEAN

SIZES	CARTON	PACK	TOTAL SKUS
8 - 20	24	6	28
22 - 26	12	3	12



Fabric

70% Cotton, 30% Polyester, Cotton Rich Oxford Weave. 135gsm

Colours

Black, Light Blue, Silver, White

Sizes

8, 10, 12, 14, 16, 18, 20, 22, 24, 26

Features

- Easy care blouse with wrinkle free finish
- Soft collar styling
- Rounded bottom hem
- Fitted styling with bust and back darts
- Pearlised buttons on light blue and white shirt, self colour buttons on remaining
- Double buttons on cuff

Country of Origin

Bangladesh

Carton Dimensions

56cm x 36cm x 15cm / 36cm x 28cm x 15cm

Carton Weight

6.7kg / 3kg

VAT Code

6206 30 0000

PR334

LADIES' LONG SLEEVE SIGNATURE OXFORD BLOUSE

Colour	Pantone	C	M	Y	K
Black	Black	0	0	0	100
Light Blue	2708	3	4	9	0
Silver	428c	0	0	0	23
White	White	0	0	0	0



Size	8	10	12	14	16	18	20	22	24	26
Bust to fit "	33	35	37	39	41	43	45	47	49	51
Bust to fit cm	84	89	94	99	104	109	114	119	124	129
Call size	XS	S	M	L	XL	2XL	3XL	4XL	5XL	6XL
Bust actual cm	94	99	104	109	114	119	124	129	134	139
DE,NL	36	38	40	42	44	46	48	50	52	54
FR,ES,PT	36	38	40	42	44	46	48	50	52	54
IT	40	42	44	46	48	50	52	54	56	58
Back length cm	66	66.5	67	67.5	68	68.5	69	69.5	70	70.5

Marketing Description

Premier's long sleeve Signature Oxford blouse comes in a cotton rich Oxford weave fabric. This blouse offers a semi- fitted styling for the wearer with bust and back darts, a rounded bottom hem and soft collar detail on the neckline.



WASH DARK COLOURS SEPARATELY, WASH INSIDE OUT, DO NOT SOAK, DO NOT DRY CLEAN

SIZES	CARTON	PACK	TOTAL SKUS
8 - 20	24	6	28
22 - 26	12	3	12



PR336

LADIES' SHORT SLEEVE SIGNATURE OXFORD BLOUSE

Colour	Pantone	C	M	Y	K
Black	Black	0	0	0	100
Light Blue	2708	3	4	9	0
Silver	428c	0	0	0	23
White	White	0	0	0	0

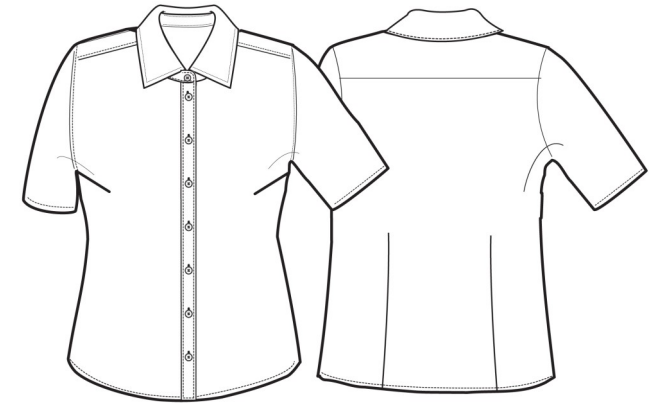

Fabric

70% Cotton, 30% Polyester, Cotton Rich Oxford Weave. 135gsm

Colours

Black, Light Blue, Silver, White

Sizes

8, 10, 12, 14, 16, 18, 20, 22, 24, 26

Features

- Easy care blouse with wrinkle free finish
- Soft collar styling
- Rounded bottom hem
- Fitted styling with bust and back darts
- Pearlised buttons on light blue and white shirt, self colour buttons on remaining

Country of Origin

Bangladesh

Carton Dimensions

55cm x 35cm x 14cm / 36cm x 28cm x 15cm

Carton Weight

10.1kg / 6kg

VAT Code

6206 30 0000

Size	8	10	12	14	16	18	20	22	24	26
Bust to fit "	33	35	37	39	41	43	45	47	49	51
Bust to fit cm	84	89	94	99	104	109	114	119	124	129
Call size	XS	S	M	L	XL	2XL	3XL	4XL	5XL	6XL
Bust actual cm	94	99	104	109	114	119	124	129	134	139
DE,NL	36	38	40	42	44	46	48	50	52	54
FR,ES,PT	36	38	40	42	44	46	48	50	52	54
IT	40	42	44	46	48	50	52	54	56	58
Back length cm	66	66.5	67	67.5	68	68.5	69	69.5	70	70.5

Marketing Description

This short sleeve ladies Oxford blouse is an essential wardrobe item during the warmer months. Bust and back darts make for a flattering fit and the soft collar styling and rounded bottom hem ensure a feminine workwear blouse for women.



WASH DARK COLOURS SEPARATELY, WASH INSIDE OUT, DO NOT SOAK, DO NOT DRY CLEAN

PR338**LADIES' COTTON RICH OXFORD STRIPES SHIRT**

SIZES	CARTON	PACK	TOTAL SKUS
XS -2XL	24	6	30

**Fabric**

60% Cotton, 40% Polyester. Crease finish. 135gsm

Colours

White/Oxford Blue, White/ Pink, White/Navy, White/Grey, Oxford Blue

Sizes

XS, S, M, L, XL, 2XL

Features

- Buttoned down collar on the underside
- Contrast colour to inner neckband and cuff.
- Two button cuff and single button sleeve guard
- Curved hem line
- Cotton rich fabric
- Bust and back darts for feminine fit

Country of Origin

Bangladesh

Carton Dimensions

56cm x 38cm x 16cm

Carton Weight

7.5kg approx.

VAT Code

6205 200 090

Colour	Pantone	C	M	Y	K
Oxford Blue	7453	53	26	0	0
Grey	430c	33	18	13	40
White	White	0	0	0	0
Pink	1895	0	30	6	0
Navy	2380	91	71	36	56

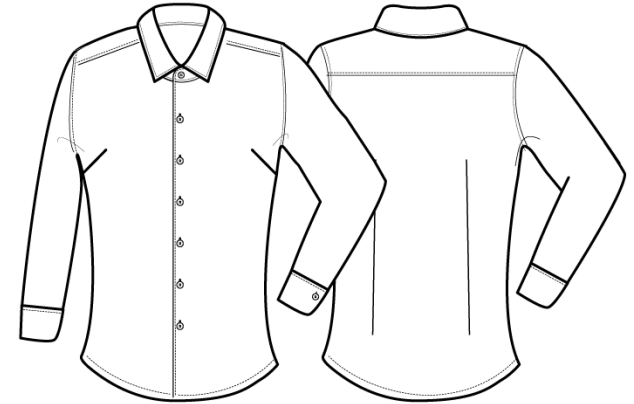

Size	XS	S	M	L	XL	2XL
Dress size	8	10	12	14	16	18
Bust to fit"	33	35	37	39	41	43
Bust to fit cm	84	89	94	99	104	109
Bust actual cm	92	97	102	107	112	117
DE,NI	36	38	40	42	44	46
FR,ES,PT	36	38	40	42	44	46
IT	40	42	44	46	48	50
Back length cm	66	67	68	69	70	71

Marketing Description

A welcome addition to our range of Signature Oxford Shirts, this style is designed with narrow vertical stripes for a touch of high street inspiration. As you'd expect, this iconic style features the classic button-down collar on the underside with double buttons to the cuff. Choose to wear more casually with an open collar and roll-back sleeves and a flash of contrast fabric becomes visible on the inner neckband and inside cuff.



WASH DARK COLOURS SEPARATELY, WASH INSIDE OUT, DO NOT SOAK, DO NOT DRY CLEAN

SIZES	CARTON	PACK	TOTAL SKUS
XS -3XL	24	6	28

**Fabric**

97% Cotton, 3% Elastane. 115gsm

Colours

Black, White, Pale Blue, Silver

Sizes

XS, S, M, L, XL, 2XL, 3XL

Features

- Grown on placket for a seamless look
- Curved hem line
- Front and back darts for feminine fitting
- Soft feel and stretch fabric
- Fitted style
- Cotton rich

Country of Origin

Bangladesh

Carton Dimensions

56cm x 38cm x 16cm

Carton Weight

7.5kg approx.

VAT Code

6205 200 090

PR344**LADIES' STRETCH FIT POPLIN LONG SLEEVE COTTON SHIRT**

Colour	Pantone	C	M	Y	K
Black	Black	0	0	0	100
Pale Blue	2717c	34	16	0	0
Silver	428c	0	0	0	23
White	White	0	0	0	0

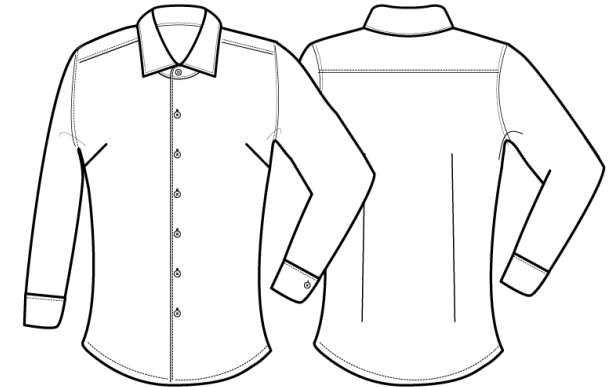

Size	XS	S	M	L	XL	2XL	3XL
Dress size	8	10	12	14	16	18	20
Bust to fit"	33	35	37	39	41	43	45
Bust to fit cm	84	89	94	99	104	109	114
Bust actual cm	90	95	100	105	110	115	120
DE,NI	36	38	40	42	44	46	48
FR,ES,PT	36	38	40	42	44	46	48
IT	40	42	44	46	48	50	52
Back length cm	65	66	67	68	69	70	71

Marketing Description

Cotton combined with Elastane makes for a super soft, stretchy and comfortable fitted shirt for ladies. Double buttons on the cuff, together with a single button sleeve guard allows for a either a formal arm or a more casual roll back option. Styled with a soft cut-away collar with top button- which again, can be worn formally with a scarf or open collared for a more relaxed look.



WASH DARK COLOURS SEPARATELY, WASH INSIDE OUT, DO NOT SOAK, DO NOT DRY CLEAN

SIZES	CARTON	PACK	TOTAL SKUS
XS -3XL	24	6	28

**Fabric**

97% Cotton, 3% Elastane. 115gsm

Colours

Black, White, Pale Blue, Silver

Sizes

XS, S, M, L, XL, 2XL, 3XL

Features

- Grown on placket for a seamless look
- Curved hem line
- Front and back darts for feminine fitting
- Soft feel and stretch fabric
- Cotton rich
- Short sleeves
- Fitted styling

Country of Origin

Bangladesh

Carton Dimensions

56cm x 38cm x 16cm

Carton Weight

7.5kg

VAT Code

6205 200 090

PR346**LADIES' STRETCH FIT POPLIN SHORT SLEEVE COTTON SHIRT**

Colour	Pantone	C	M	Y	K
Black	Black	0	0	0	100
Pale Blue	2717c	34	16	0	0
Silver	428c	0	0	0	23
White	White	0	0	0	0

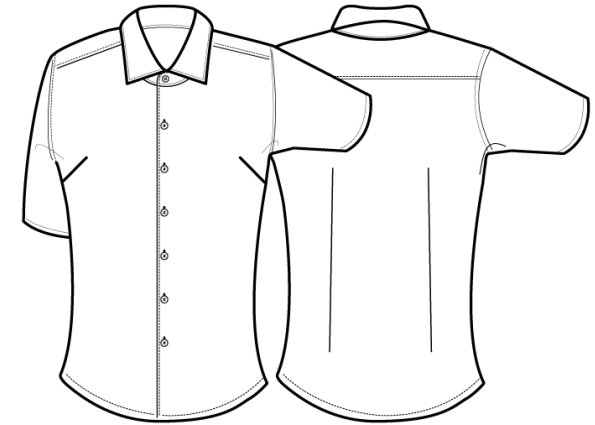

Size	XS	S	M	L	XL	2XL	3XL
Dress size	8	10	12	14	16	18	20
Bust to fit"	33	35	37	39	41	43	45
Bust to fit cm	84	89	94	99	104	109	114
Bust actual cm	90	95	100	105	110	115	120
DE,NI	36	38	40	42	44	46	48
FR,ES,PT	36	38	40	42	44	46	48
IT	40	42	44	46	48	50	52
Back length cm	65	66	67	68	69	70	71

Marketing Description

Cotton combined with Elastane makes for a super soft, stretchy and comfortable fitted style for ladies. A soft cut-away collar with top button which can be worn formally with a scarf or open collared for a more relaxed look.



WASH DARK COLOURS SEPARATELY, WASH INSIDE OUT, DO NOT SOAK, DO NOT DRY CLEAN

CARTON	PACK	TOTAL SKUS
24	6	24

**Fabric**

100% Cotton yarn dyed Poplin. 115gsm

Colours

Red/Navy, Camel/Navy, Steel/Black, White/Navy

Sizes

XS, S, M, L, XL, 2XL

Features

- Roll sleeve option with button and tab fastening on the upper arm
- Narrow soft collar styling
- Semi fitted style for ladies
- Attractive check pattern
- Complementing men's style, PR250

Country of Origin

Bangladesh

Carton Dimensions

56cm x 36cm x 15cm

Carton Weight

8 kg approx.

VAT Code

6206 30 0000

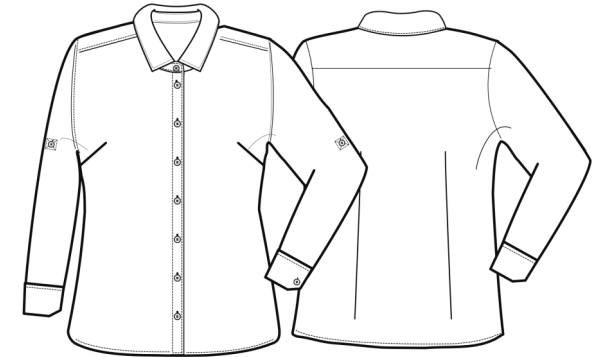
PR350**'MULLIGAN' CHECK – LADIES LONG SLEEVE COTTON SHIRT**

Colour	Pantone	C	M	Y	K
Red	200	0	100	4	18
Navy	2766	100	87	0	34
Camel	132	9	40	100	36
Steel	2745	56	30	17	52
Black	Black	0	0	0	100
White	White	0	0	0	0

Size	XS	S	M	L	XL	2XL
Dress size	8	10	12	14	16	18
Bust to fit"	33	35	37	39	41	43
Bust to fit cm	84	89	94	99	104	109
Bust actual cm	92	97	102	107	112	117
DE,NI	36	38	40	42	44	46
FR,ES,PT	36	38	40	42	44	46
IT	40	42	44	46	48	50
Back length cm	65	66	67	68	69	70

Marketing Description

A checked shirt is the ultimate versatile addition to your wardrobe. Wear relaxed and open collared with the sleeves rolled back, or take a smart-casual approach and wear long sleeved with a buttoned cuff. However you choose to style our 'Mulligan' checked shirt, it's an eye-catching piece of workwear which will really elevate your look.



WASH DARK COLOURS SEPARATELY, WASH INSIDE OUT, DO NOT SOAK, DO NOT DRY CLEAN

CARTON	PACK	TOTAL SKUS
24	6	6



PR354

'GINMILL' CHECK- LADIES COTTON LONG SLEEVE SHIRT

Colour	Pantone	C	M	Y	K
Black	Black	0	0	0	100
White	White	0	0	0	0

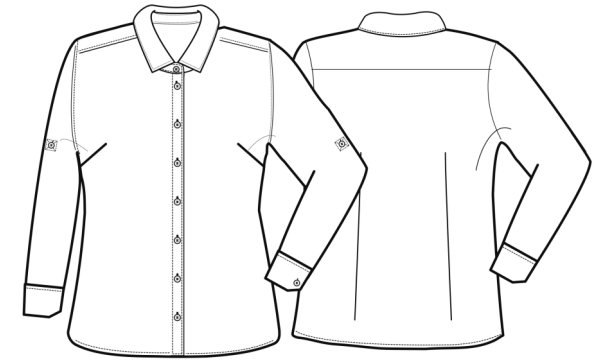

Fabric

100% Cotton yarn dyed Poplin. 115gsm

Colours

Black/White

Sizes

XS, S, M, L, XL, 2XL

Features

- Roll sleeve option with button and tab fastening on the upper arm
- Narrow soft collar styling
- Semi fitted style for ladies
- Attractive check pattern
- Complementing men's style, PR254

Country of Origin

Bangladesh

Carton Dimensions

56cm x 36 cm x 15 cm

Carton Weight

8 kg approx.

VAT Code

6206 30 0000

Size	XS	S	M	L	XL	2XL
Dress size	8	10	12	14	16	18
Bust to fit"	33	35	37	39	41	43
Bust to fit cm	84	89	94	99	104	109
Bust actual cm	92	97	102	107	112	117
DE,NI	36	38	40	42	44	46
FR,ES,PT	36	38	40	42	44	46
IT	40	42	44	46	48	50
Back length cm	65	66	67	68	69	70

Marketing Description

A checked shirt is the ultimate versatile addition to your wardrobe. Wear relaxed and open collared with the sleeves rolled back, or take a smart-casual approach and wear long sleeved with a buttoned cuff. However you choose to style our 'Ginmill' checked shirt, it's an eye-catching piece of workwear which will really elevate your look.



WASH DARK COLOURS SEPARATELY, WASH INSIDE OUT, DO NOT SOAK, DO NOT DRY CLEAN

CARTON	PACK	TOTAL SKUS
24	6	6



PR356

'SIDEHILL' CHECK - LADIES COTTON LONG SLEEVE SHIRT

Colour	Pantone	C	M	Y	K
Navy	2766	100	87	0	34
Red	200	0	100	65	15

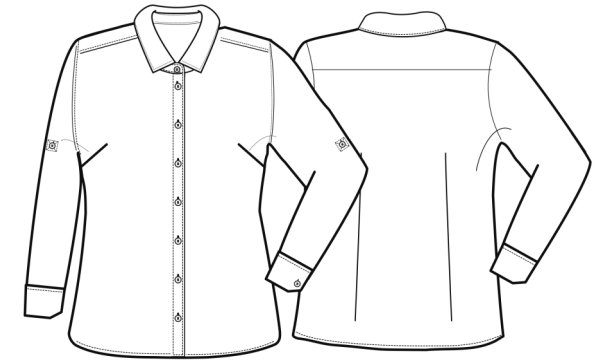

Fabric

100% Cotton yarn dyed Poplin. 115gsm

Colours Navy/Red

Sizes XS, S, M, L, XL, 2XL

Features

- Roll sleeve option with button and tab fastening on the upper arm
- Narrow soft collar styling
- Contrast colour check pattern
- Semi fitted style for ladies
- Complementing men's style, PR256

Country of Origin Bangladesh

Carton Dimensions 56cm x 36cm x 15cm

Carton Weight 8 kg approx.

VAT Code 6206 30 0000

Size	XS	S	M	L	XL	2XL
Dress size	8	10	12	14	16	18
Bust to fit"	33	35	37	39	41	43
Bust to fit cm	84	89	94	99	104	109
Bust actual cm	92	97	102	107	112	117
DE,NI	36	38	40	42	44	46
FR,ES,PT	36	38	40	42	44	46
IT	40	42	44	46	48	50
Back length cm	65	66	67	68	69	70

Marketing Description

A checked shirt is the ultimate versatile addition to your wardrobe. Wear relaxed and open collar with the sleeves rolled back, or take a more smart-casual approach and wear long sleeved with a buttoned cuff. However you choose to style our 'Sidehill' checked shirt, it's an eye-catching piece of workwear which will really elevate your look.



WASH DARK COLOURS SEPARATELY, WASH INSIDE OUT, DO NOT SOAK, DO NOT DRY CLEAN

CARTON	PACK	TOTAL SKUS
18	3	18



PR400

'ESSENTIAL' MEN'S ACRYLIC V-NECK SWEATER

Colour	Pantone	C	M	Y	K
Black	Black	0	0	0	100
Navy	2766	100	87	0	34

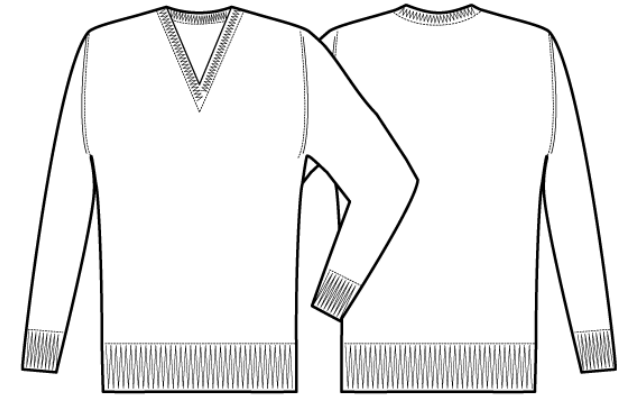

Fabric

100% Acrylic. 12 gauge knit

Colours

Black, Navy

Sizes

XS, S, M, L, XL, 2XL, 3XL, 4XL, 5XL

Features

- Contemporary V-neck styling
- Ribbed knit neck, hem and cuffs
- Fine knit
- Easycare
- Soft feel
- Long lasting and durable

Country of Origin

Bangladesh

Carton Dimensions

60cm x 40cm 20cm

Carton Weight

6.5kg

VAT Code

6110 309 100

Call size	XS	S	M	L	XL	2XL	3XL	4XL	5XL
Chest to fit "	30	34	38	42	46	50	52	54	56
Chest to fit cm	77	87	96	107	117	126	132	138	144
Chest actual cm	94	100	106	112	118	124	130	136	142
DE,NL	36	38	40	42	44	46	48	50	52
FR,ES,PT,IT	44	46	48	50	52	54	56	56	60
Back length cm	63	65	67	69	71	73	75	77	79

Marketing Description

A simple easy-wearing sweater that adds layers of style to your outfit. Designed with ribbed knit set-in sleeves, hem line and V-neck for a contemporary modern look. A wardrobe essential for staff who need to maintain a smart corporate image at all times.



CARTON	PACK	TOTAL SKUS
18	3	20



Fabric

100% Acrylic. 12 gauge knit

Colours Black, Navy

Sizes 8, 10, 12, 14, 16, 18, 20, 22, 24, 26

Features

- V-neck cardigan
- Ribbed knit neck, hem and cuffs
- Fine knit
- Self colour button through
- Easycare

Country of Origin Bangladesh

Carton Dimensions 60cmx 40cm x 20cm

Carton Weight 6.5kg

VAT Code 6101 309 910

PR402

'ESSENTIAL' LADIES' ACRYLIC V-NECK CARDIGAN

Colour	Pantone	C	M	Y	K
Black	Black	0	0	0	100
Navy	2766	100	87	0	34

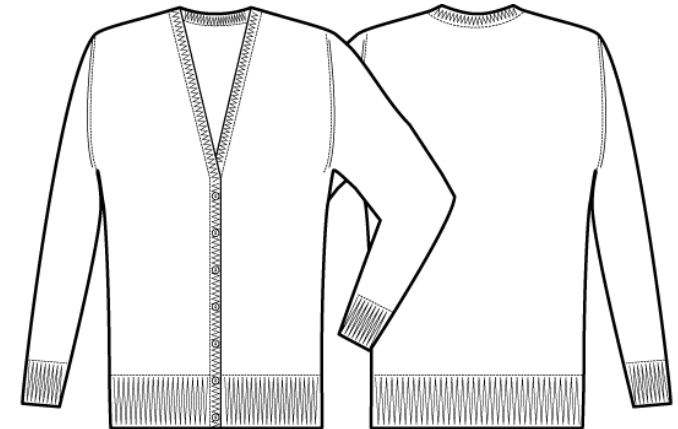

Size	8	10	12	14	16	18	20	22	24	26
Bust to fit "	33	35	37	39	41	43	45	47	49	51
Bust to fit cm	84	89	94	99	104	109	114	119	124	129
Call size	XS	S	M	L	XL	2XL	3XL	4XL	5XL	6XL
Bust actual cm	92	96	100	104	108	113	118	123	128	133
DE,NL	36	38	40	42	44	46	48	50	52	54
FR,ES,PT	36	38	40	42	44	46	48	50	52	54
IT	40	42	44	46	48	50	52	54	56	58
Back length cm	59	60	61	62	63	64	65	66	67	68

Marketing Description

A simple easy wearing cardigan for ladies that adds layers of style to your outfit. Designed with ribbed knit set-in sleeves, hem line and V-neck for a contemporary modern look. Self-coloured button through style. A wardrobe essential for staff who need to maintain a smart corporate image at all times.



CARTON	PACK	NO. SKU'S
24	6	9



PR514 'POPPY' LADIES' HEALTHCARE TROUSERS

Colour	Pantone	C	M	Y	K
Navy	2766	100	87	0	34

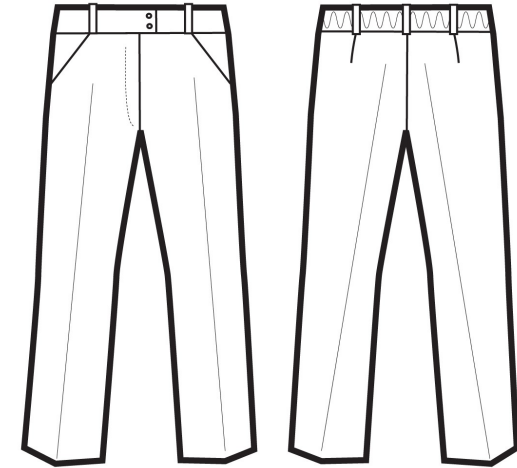

Fabric

100% Polyester plain weave. 185gsm

Colours

Navy

Sizes

8, 10, 12, 14, 16, 18, 20, 22, 24

Features

- Deep waist band trouser
- Front fastening zip
- Cross over waist band with two button fastening
- Two front pockets
- Belt loops
- Elasticated back waistband
- Full length trouser (84cm inside leg)

Country of Origin

Bangladesh

Carton Dimensions

58cm x 38cm x 20cm

Carton Weight

12.2kg

VAT Code

6204 62 1100

Size	8	10	12	14	16	18	20	22	24
Waist to fit "	24	26	28	30	32	34	36	38	40
Waist to fit cm	59	64	69	74	79	84	89	94	99
Waist actual cm	76	81	84	89	94	99	104	109	114
DE,NL	36	38	40	42	44	46	48	50	52
FR,ES,PT	36	38	40	42	44	46	48	50	52
IT	40	42	44	46	48	50	52	54	56

Marketing Description

Premier's 'Poppy' trouser has a cross over waistband with a two button fastening and zip for a comfortable trouser, suitable for long shifts in the Healthcare industry.



INDUSTRIAL LAUNDERING 85°C MAXIMUM

PR520

MEN'S BUSINESS TROUSERS

CARTON	PACK	NO. SKU'S
12	3	16



Colour	Pantone	C	M	Y	K
Black	Black	0	0	0	100

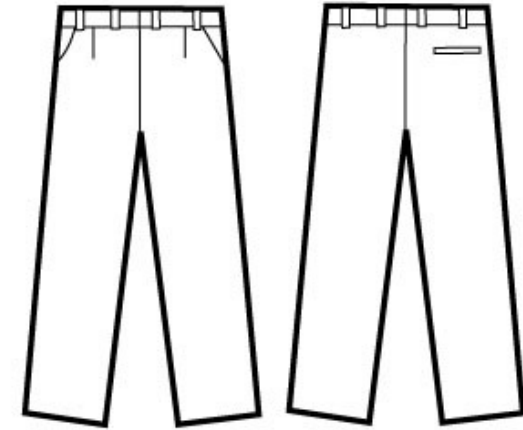

Fabric

100% Polyester Plain weave. 185gsm

Colours

Black

Sizes

30, 32, 34, 36, 38, 40, 42, 44
Regular 31" (79cm) and Long 34" (86cm)

Features

- Single pleated front, belt loops
- YKK Zip fly
- Button with hook 'n' bar fastening at waist
- Rear jetted pocket
- Two swing hip pockets

Country of Origin

China

Carton Dimensions

60cm x 44cm x 17cm

Carton Weight

6.20 kg approx.

VAT Code

6203 43 1100

To fit waist"	30	32	34	36	38	40	42	44
To fit waist cm	76	80	86	92	96	100	106	110
DE,NL	40	42	44	46	48	50	52	54
FR,ES,PT	38	40	42-44	46	48	50	52-54	56
IT	46	48	50	52	54	56	58	60

Marketing Description

Men's work trousers with a single pleated front with two front swing pockets and a rear jetted pocket. These trousers have a zip fly fastening with a hook 'n' bar fastening at the waist as well as loops to support a belt. Available in two leg lengths.



WASH DARK COLOURS SEPARATELY

PR523

MEN'S FLAT FRONT HOSPITALITY TROUSER

CARTON	PACK	NO. SKU'S
12	3	14



Fabric

100% Polyester semi dull finish. 2x1 twill construction. 215gsm

Colours

Black

Sizes

30, 32, 34, 36, 38, 40, 42

Features

- Flat front, belt loops
- D ring attached to front belt loop
- Zip fly
- Button with hook n' bar fastening at waist
- Rear jetted pocket
- Two swing hip pockets

Country of Origin

China

Carton Dimensions

60cm x 44cm x 17cm

Carton Weight

6.20 kg approx.

VAT Code

6203 43 1100

Colour	Pantone	C	M	Y	K
Black	Black	0	0	0	100

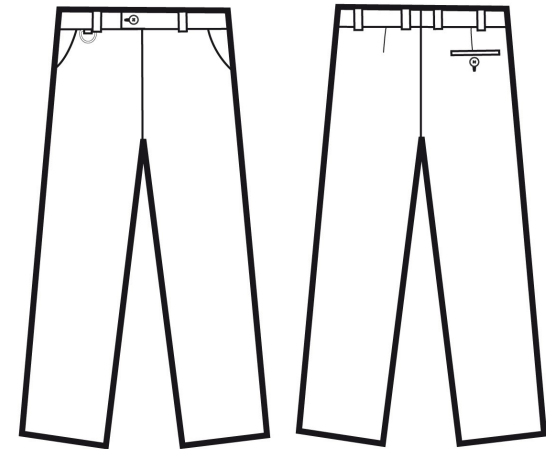

To fit waist"	30	32	34	36	38	40	42
To fit waist cm	76	80	86	92	96	100	106
DE,NL	40	42	44	46	48	50	52
FR,ES,PT	38	40	42-44	46	48	50	52-54
IT	46	48	50	52	54	56	58

Marketing Description

Men's flat front trousers with two swing hip pockets and a useful metal 'D' ring at the waist. Features a zip fly fastening with a hook 'n' bar fastening at the waist and loop to facilitate a belt. Available in two leg lengths



WASH DARK COLOURS SEPARATELY

PR526

MEN'S TAILORED POLYESTER TROUSERS

CARTON	PACK	NO. SKU'S
12	3	16



Colour	Pantone	C	M	Y	K
Black	Black	0	0	0	100

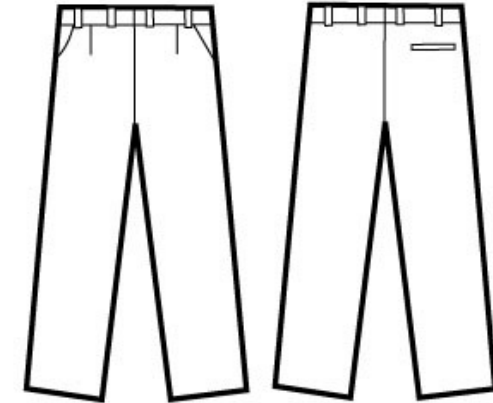

Fabric

100% Polyester Plain weave. 185gsm

Colours

Black,

Sizes

30, 32, 34, 36, 38, 40, 42, 44
Regular 31" (79cm) and Long 34" (86cm)

Features

- Flat front, belt loops
- YKK Zip fly
- Button with hook 'n' bar fastening at waist
- Rear jetted pocket with button fastening
- Two swing hip pockets

Country of Origin

China

Carton Dimensions

60cm x 44cm x 17cm

Carton Weight

6.20 kg approx.

VAT Code

6203 43 1100

To fit waist"	30	32	34	36	38	40	42	44
To fit waist cm	76	80	86	92	96	100	106	110
DE,NL	40	42	44	46	48	50	52	54
FR,ES,PT	38	40	42-44	46	48	50	52-54	56
IT	46	48	50	52	54	56	58	60

Marketing Description

Men's flat front trousers offering a more tailored fit for the wearer. Featuring two swing hip pockets and to the waist there is an inside button fastening with additional hook n bar. Single vented pocket to the rear.



WASH DARK COLOURS SEPARATELY

CARTON	PACK	NO. SKU'S
12	3	18



Fabric

100% Polyester plain weave. 185gsm

Colours

Black

Sizes

8, 10, 12, 14, 16, 18, 20, 22, 24,
Regular 31" (79cm) and Long 34" (86cm)

Features

- YKK front zip fly
- Concealed, hook & button fastening at waist
- Straight leg fitting
- No pockets for flattering fit

Country of Origin

China

Carton Dimensions

60cm x 44cm x 17cm

Carton Weight

6.2 kg approx.

VAT Code

6204 62 1100

PR530

LADIES' BUSINESS TROUSERS

Colour	Pantone	C	M	Y	K
Black	Black	0	0	0	100

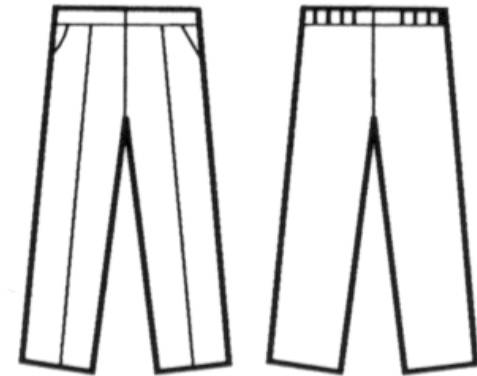

Size	8	10	12	14	16	18	20	22	24
Waist to fit "	24	26	28	30	32	34	36	38	40
Waist to fit cm	59	64	69	74	79	84	89	94	99
Waist actual cm	76	81	84	89	94	99	104	109	114
DE,NL	36	38	40	42	44	46	48	50	52
FR,ES,PT	36	38	40	42	44	46	48	50	52
IT	40	42	44	46	48	50	52	54	56

Marketing Description

Ladies' work trousers, ideal for everyday office wear. A fashionable straight leg style with a hook and button fastening at the waist and no pockets make for a really flattering fit. Available in two leg lengths.



WASH DARK COLOURS SEPARATELY

PR536**LADIES' STRAIGHT LEG 'IRIS' TROUSER**

CARTON	PACK	NO. SKU'S
12	3	45

**Fabric**

100% Polyester plain weave. 185gsm

Colours

Black*, Black Heather, Grey Heather, Blue Heather

Sizes8, 10, 12, 14, 16, 18, 20, 22, 24
Regular leg 31" (79cm) *Long leg 34" (86cm)**Features**

- Deep waist band trouser
- Front fastening zip
- Cross over waistband with two button fastening
- Without pockets for a flattering fit
- Straight leg
- Long length only available in Black

Country of Origin

China

Carton Dimensions

60cm x 44cm x 17cm

Carton Weight

6.2 kg approx.

VAT Code

6204 62 1100

Colour	Pantone	C	M	Y	K
Black	Black	0	0	0	100
Black Heather	740	11	6	0	67
Grey Heather	425	48	29	26	76
Blue Heather	2378	83	63	26	34

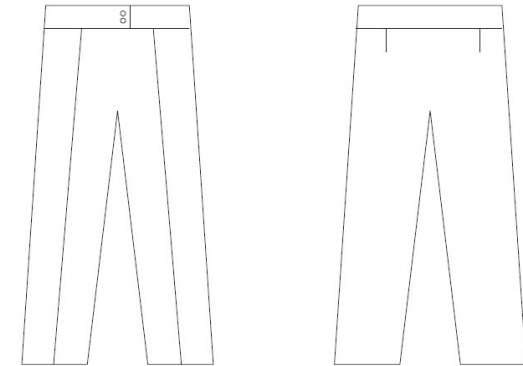

Size	8	10	12	14	16	18	20	22	24
Waist to fit "	24	26	28	30	32	34	36	38	40
Waist to fit cm	59	64	69	74	79	84	89	94	99
Waist actual cm	76	81	84	89	94	99	104	109	114
DE,NL	36	38	40	42	44	46	48	50	52
FR,ES,PT	36	38	40	42	44	46	48	50	52
IT	40	42	44	46	48	50	52	54	56

Marketing Description

A straight leg trouser for women that features a deep waistband with crossover tab and with two button fastening. Available in two leg lengths, this is great all round uniform trouser.



WASH DARK COLOURS SEPARATELY

PR538**LADIES' TAPERED LEG TROUSER**

CARTON	PACK	NO. SKU'S
12	3	18

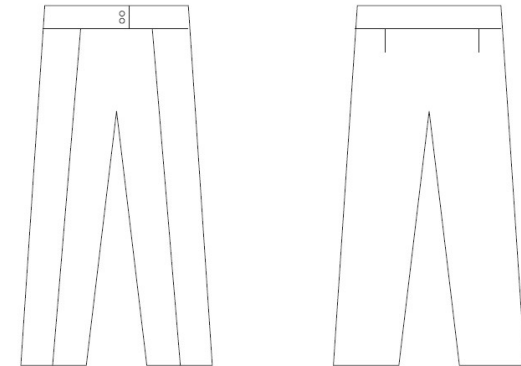

Colour	Pantone	C	M	Y	K
Black	Black	0	0	0	100

**Fabric**

100% Polyester plain weave. 185gsm

Colours Black

Sizes 8, 10, 12, 14, 16, 18, 20, 22, 24
Regular 30" (77cm) and Long 33" (84cm) Leg

Features

- Deep waist band trouser
- Front fastening zip
- Cross over waistband with two button fastening
- Without pockets for a flattering fit
- Straight leg

Country of Origin China

Carton Dimensions 60cm x 44cm x 17cm

Carton Weight 6.2 kg approx.

VAT Code 6204 62 1100

Size	8	10	12	14	16	18	20	22	24
Waist to fit "	24	26	28	30	32	34	36	38	40
Waist to fit cm	59	64	69	74	79	84	89	94	99
Waist actual cm	76	81	84	89	94	99	104	109	114
DE,NL	36	38	40	42	44	46	48	50	52
FR,ES,PT	36	38	40	42	44	46	48	50	52
IT	40	42	44	46	48	50	52	54	56

Marketing Description

A stylish tapered fit trouser following the contours of the leg. Features two non-functional vented pockets for decoration to the rear with two swing pockets along the side seams. Fastens with a hook, bar and button to the waistline and has belt loops.



PR552

PULL ON CHEF'S TROUSER

CARTON	PACK	NO. SKU'S
24	6	12



Colour	Pantone	C	M	Y	K
Black	Black	0	0	0	100
Navy	2766	100	87	0	34
White	0	0	0	0	0

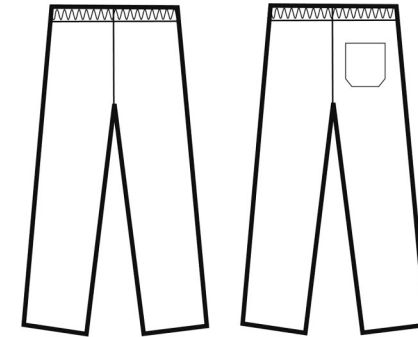

Fabric

65% Polyester, 35% Cotton yarn dyed woven check. 195gsm

Colours Navy/White Check, Black/White Check

Sizes XS, S, M, L, XL, 2XL

Features

- Easycare fabric
- Elasticated waist
- Unisex sizing
- Rear patch pocket
- Zip fly
- 30.5"/77cm inside leg

Country of Origin China

Carton Dimensions 61cm x 42cm x 22cm

Carton Weight 10.30kg approx.

VAT Code 6203 43 1100

Size	XS	S	M	L	XL	2XL
Waist to fit "	28-30	32-34	34-36	36-38	38-40	42-44
Waist to fit cm	71-76	81-86	86-91	91-96	96-101	106-111
Waist actual cm	72	84	96	108	120	132
DE,NL	36	38	42	44	46	50
FR,ES,PT	36	38	42	44	46	50
IT	42	44	46	48	50	52

Marketing Description

A traditional chef's trouser available in two popular colourways. An easy-wearing comfortable pull-on style with an elasticated waist and zip fly. There is a useful rear patch pocket.



INDUSTRIAL LAUNDERING 85°C MAXIMUM

PR553 ESSENTIAL CHEF'S TROUSER

CARTON	PACK	NO. SKU'S
24	6	15



Colour	Pantone	C	M	Y	K
Black	Black	0	0	0	100
White	0	0	0	0	0



Fabric

65% Polyester, 35% Cotton. 195gsm

Colours

*Black, Black/White Check

Sizes

XS, S, M, L, XL, 2XL, 3XL, *4XL

Features

- Elasticated waist for easy pull on trouser
- Unisex sizing
- Stocked in 30.5"/ 77cm inside leg
- Side swing pockets
- Draw cord

Country of Origin

China

Carton Dimensions

58cm x 38cm x 20cm

Carton Weight

12.2kg approx.

VAT Code

6203 43 1100

Size	XS	S	M	L	XL	2XL	3XL	* 4XL
Waist to fit "	28-30	32-34	34-36	36-38	38-40	42-44	44-46	46-48
Waist to fit cm	71-76	81-86	86-91	91-96	96-101	106-111	111-116	116-126
Waist actual cm	72	84	96	108	120	132	144	156
DE,NL	36	38	42	44	46	50	54	58
FR,ES,PT	36	38	42	44	46	50	54	58
IT	42	44	46	48	50	52	54	56

Marketing Description

Essential pull-on chef's trousers in available in plain and checked pattern. The elasticated waist also has a drawstring for a more gathered, fitted style round the waist. There are two useful swing pockets to the side.



INDUSTRIAL LAUNDERING 85°C MAXIMUM

CARTON	PACK	NO. SKU'S
24	6	6



Fabric

65% Polyester, 35% Cotton. 195gsm

Colours Black

Sizes XS, S, M, L, XL, 2XL

Features

- Fitted style on the lower leg
- Rear patch pocket
- Covered zip fly
- Drawcord
- Elasticated waist
- Pocket on right leg

Country of Origin China

Carton Dimensions 58cm x 38cm x 21cm

Carton Weight 12.2 kg approx.

VAT Code 6203 43 1100

PR554

CHEF'S SELECT SLIM LEG TROUSER

Colour	Pantone	C	M	Y	K
Black	Black	0	0	0	100

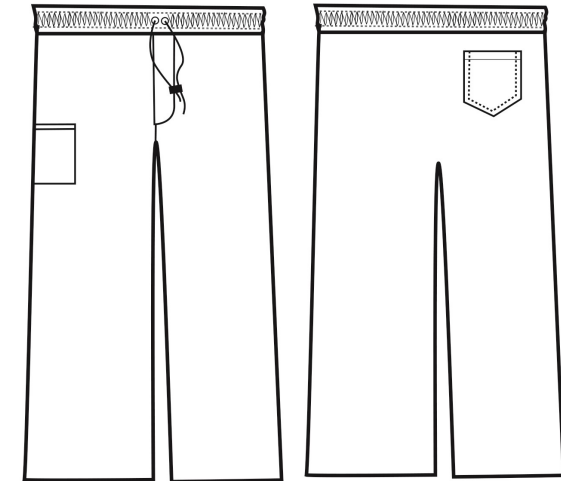

Size	XS	S	M	L	XL	2XL
Waist to fit "	28-30	32-34	34-36	36-38	38-40	42-44
Waist to fit cm	71-76	81-86	86-91	91-96	96-101	106-111
Waist actual cm	72	84	96	108	120	132
DE,NL	36	38	42	44	46	50
FR,ES,PT	36	38	42	44	46	50
IT	42	44	46	48	50	52

Marketing Description

A great solution for chef and the team, these trousers offer a more fitted style on the leg but still remain comfortable for long shifts during service. Features a handy pocket on the right leg and a left rear patch pocket. Fastens with zip fly and draw cord and is finished with an elasticated waist.



INDUSTRIAL LAUNDERING 85°C MAXIMUM

SIZES	CARTON	PACK	NO. SKU'S
XS - 2XL	24	6	60
3XL- 4XL	12	3	20



Fabric

63% Polyester, 35% Cotton, 2% Elastane. 260gsm

Colours

Black, Navy, Charcoal, Camel, Steel

Sizes

XS/30", S/32", M/34", L/36", XL/38", 2XL/40", 3XL/42", 4XL/44" (Regular 31" & Long leg 34")

Features

- Slim fit Chino with two front pockets
- Rivet detail
- Two patch pockets to the rear
- Belts loops to facilitate a belt.
- Covered YKK zip fly with single metal button fastening on the waistband
- Stretch fabric capability for maximum comfort.
- Exceptional durability and wash performance
- Complementing ladies' style, PR570

Country of Origin

China & Bangladesh

Carton Dimensions

60cm x 40cm x 20cm

Carton Weight

15kg approx.

VAT Code

6203 43 1100



PR560

MEN'S PERFORMANCE 'CHINO' JEAN

Colour	Pantone	C	M	Y	K
Black	Black	0	0	0	100
Navy	2766	100	87	0	34
Charcoal	425c	100	79	44	31
Camel	7558c	7	49	100	25
Steel	7545	56	30	17	52

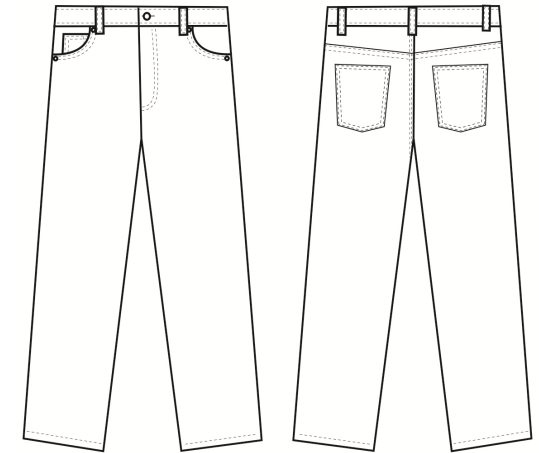

Size	XS	S	M	L	XL	2XL	3XL	4XL
Waist to fit "	30	32	34	36	38	40	42	44
Waist to fit cm	76	80	86	92	96	100	106	108
Waist actual cm	78	82	88	94	98	102	108	110
DE,NL	40	42	44	46	46	50	52	54
FR,ES,PT	38	40	42	46	48	50	52	54
IT	46	48	50	52	524	56	58	60

Marketing Description

Elevate your 9-5 style with some high-street inspired classic Chinos. However you choose to style them, these Chinos will look great on everyone and are practical workwear solution-whatever the job. Step out in five popular colourways.

SIZES	CARTON	PACK	NO. SKU'S
XS - 3XL	24	6	70
4XL - 5XL	12	3	20



Fabric

63% Polyester, 35% Cotton, 2% Elastane. 260gsm

Colours

Black, Navy, Charcoal, Camel, Steel

Sizes

XS/08, S/10, M/12, L/14, XL/16, 2XL/18, 3XL/20, 4XL/22, 5XL/24 (Regular 31" & Long leg 34")

Features

- Slim fit Chino with two front pockets
- Rivet detail
- Two patch pockets to the rear
- Belts loops to facilitate a belt.
- Covered YKK zip fly with single metal button fastening on the waistband
- Stretch fabric capability for maximum comfort.
- Exceptional durability and wash performance
- Complementing men's style, PR560

Country of Origin

China or Bangladesh

Carton Dimensions

60cm x 40cm x 20cm

Carton Weight

15kg approx.

VAT Code

6203 43 1100

PR570

LADIES' PERFORMANCE 'CHINO' JEAN

Colour	Pantone	C	M	Y	K
Black	Black	0	0	0	100
Navy	2766	100	87	0	34
Charcoal	425c	100	79	44	31
Camel	7558c	7	49	100	25
Steel	7545	56	30	17	52

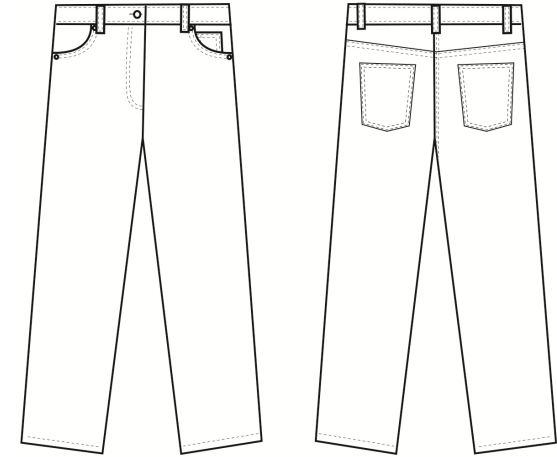

Size	XS	S	M	L	XL	2XL	3XL	4XL	5XL
Waist to fit "	24	26	28	30	32	34	36	38	40
Waist to fit cm	59	64	69	74	79	84	89	94	99
Waist actual cm	76	81	84	89	94	99	104	109	114
DE,NL	36	38	40	42	44	46	48	50	52
FR,ES,PT	36	38	40	42	44	46	48	50	52
IT	40	42	44	46	48	50	52	54	56

Marketing Description

Elevate your 9-5 style with some high-street inspired classic Chinos. However you choose to style them, these Chinos will look great on everyone and are practical workwear solution, whatever the job. Step out in five popular colourways.



CARTON	PACK	NO. SKU'S
24	4	54



Fabric

65% Polyester, 35% Cotton Twill. 195gsm

Colours

Bottle/White, Mid Blue/White, Navy/White, Royal/White, White/Navy, Lilac/ White

Sizes

8, 10, 12, 14, 16, 18, 20, 22, 24

Features

- Rounded collar styling with contrast piped edge
- Covered front zip fastening
- Popper fastening above zip
- Curved side pockets with contrast piped edge
- Two PU lined pen pockets
- Side and back pleats for fitted styling
- Contrast piped detail on sleeve cuff
- Side vents

Country of Origin

Bangladesh

Carton Dimensions

60cm x 40cm x 20cm

Carton Weight

10.80 kg approx.

VAT Code

6211 43 1000



INDUSTRIAL LAUNDERING 85°C MAXIMUM

PR604

'VITALITY' HEALTHCARE TUNIC

Colour	Pantone	C	M	Y	K
Bottle	560	69	0	60	76
Mid Blue	2718	72	43	0	0
Navy	2766	100	87	0	34
Royal Blue	286	100	60	0	6
Lilac	264	27	30	0	0
White	White	0	0	0	0



Size	8	10	12	14	16	18	20	22	24
Bust to fit "	33	35	37	39	41	43	45	47	49
Bust to fit cm	84	89	94	99	104	109	114	119	124
Call size	XS	S	M	L	XL	2XL	3XL	4XL	5XL
Bust actual cm	91	96	101	106	111	117	123	129	135
DE,NL	36	38	40	42	44	46	48	50	52
FR,ES,PT	36	38	40	42	44	46	48	50	52
IT	40	42	44	46	48	50	52	54	56
Back length cm	78	78.5	79	79.5	80	80.5	81	81.5	82

Marketing Description

Premier's 'Vitality' healthcare tunic features a contrast trim to the collar, cuffs and pockets. The side and back pleats provide a flattering, fitted style whilst the curved side pockets and PU lined pen pockets make this a practical tunic for healthcare environments.

PR605**'DAISY' HEALTHCARE TUNIC**

CARTON	PACK	NO. SKU'S
24	4	36

**Fabric**

65% Polyester, 35% Cotton Twill. 195gsm

Colour	Pantone	C	M	Y	K
Lilac	264	27	30	0	0
Navy	2766	100	87	0	34
Royal Blue	286	100	60	0	6
White	White	0	0	0	0

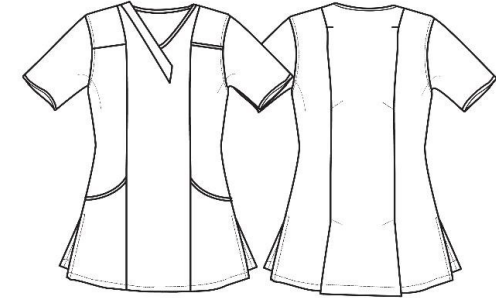
**Colours** Lilac/White, Navy/White, Royal/White, White/Navy**Sizes** 8, 10, 12, 14, 16, 18, 20, 22, 24

Features

- V-Neck with contrast trims
- Covered front zip fastening
- Covered popper fastening above zip
- Side and back pleats for fitted styling
- Curved side pockets with contrast piped edge

Country of Origin Bangladesh**Carton Dimensions** 60cm x 40cm x 20cm**Carton Weight** 10.80 kg approx.**VAT Code** 6211 43 1000

Size	8	10	12	14	16	18	20	22	24
Bust to fit "	33	35	37	39	41	43	45	47	49
Bust to fit cm	84	89	94	99	104	109	114	119	124
Call size	XS	S	M	L	XL	2XL	3XL	4XL	5XL
Bust actual cm	91	96	101	106	111	117	123	129	135
DE,NL	36	38	40	42	44	46	48	50	52
FR,ES,PT	36	38	40	42	44	46	48	50	52
IT	40	42	44	46	48	50	52	54	56
Back length cm	78	78.5	79	79.5	80	80.5	81	81.5	82

Marketing Description

The 'Daisy' Tunic offers a V-neck styling with contrast trimming. Designed with a feminine fit in mind, the 'Daisy' features side and back pleats and useful curved side pockets.



INDUSTRIAL LAUNDERING 85°C MAXIMUM

CARTON	PACK	NO. SKU'S
50	5	24

PR610 STUD POLO



Colour	Pantone	C	M	Y	K
Navy	2766	100	87	0	34
Royal	286	100	60	0	6
Black	Black	0	0	0	0
White	White	0	0	0	0

Fabric

65% Polyester, 35% Cotton, Heavyweight pique knit. 200gsm

Colours

Navy, Royal, White, Black

Sizes

S, M, L, XL, 2XL, 3XL

Features

- Three pop stud placket
- Extra body length
- Unisex sizing
- Heavyweight & durable pique knit construction
- Ideal for food and hygiene sensitive environments
- Knitted collar

Country of Origin

Bangladesh

Carton Dimensions

56cm x 35cm x 40cm

Carton Weight

18 kg approx.

VAT Code

6105 20 1000

Call size	S	M	L	XL	2XL	3XL
Chest to fit "	34	38	42	46	50	52
Chest to fit cm	92	100	108	116	124	132
Chest actual cm	96	106	116	126	136	146
DE,NL	46	48	52	56	58	62
FR,ES,PT	42	44	46	48	50	52
Back length	73.5	76	76	78.5	81	81

Marketing Description

A heavyweight and durable workwear polo shirt that ideal for food and hygiene sensitive environments. It fastens neatly with three studs on the placket. This polo shirt is styled with extra body length.



PR612

COOLCHECKER STUDDED POLO

CARTON	PACK	NO. SKU'S
36	6	63



COOL
CHECKER

Fabric

100% Polyester, bird's eye pique knit. 140gsm

Colours

Black, Lime, Navy, Purple, Royal, Silver, Turquoise

Sizes

XS, S, M, L, XL, 2XL, 3XL

Features

- Two pop stud placket
- Extra body length
- Unisex sizing
- Moisture management
- Excellent colour retention
- Easycare
- Self fabric collar

Country of Origin

Bangladesh

Carton Dimensions

57cm x 37cm x 20cm

Carton Weight

10 kg approx.

VAT Code

6105 20 1000

Colour	Pantone	C	M	Y	K
Black	Black	0	0	0	100
Lime	382	29	0	96	0
Navy	2766	100	87	0	34
Purple	269	82	98	5	26
Royal	286	100	60	0	6
Silver	428c	0	0	0	23
Turquoise	312	89	0	11	0



Call size	XS	S	M	L	XL	2XL	3XL
Chest to fit "	33	35	37	39	41	44	46
Chest to fit cm	83	89	94	99	104	112	116
Chest actual cm	92	98	104	110	116	122	128
DE,NL	44	46	48	52	56	58	62
FR,ES,PT	40	42	44	46	48	50	52
Back length	67.5	69	70.5	72.5	75	77	79

Marketing Description

A stud polo in easycare fabric with moisture management and excellent colour retention. Unisex styling with extra body length and a self-fabric collar that fastens neatly with a two pop stud buttons on the placket.



PR615

MEN'S COOLCHECKER PIQUE POLO

CARTON	PACK	NO. SKU'S
36	6	181



COOL
CHECKER



Fabric

100% Polyester Pique. 155gsm

Colours

Aubergine, *Black, Bottle, Brown, Burgundy, *Dark Grey, Hot Pink, Kelly, Grey Melange, Light Blue, Lime, *Navy, Purple, *Red, *Royal, Sapphire, *Silver, Strawberry, Turquoise, White, Sunflower, Neon Pink, Neon Green, Neon Orange, Neon Yellow

Sizes

S, M, L, XL, 2XL, 3XL, 4XL, *5XL

Features

- Coolchecker® fabric for wicking moisture management and air flow
- Three Button Placket
- Extra body length
- Knitted rib collar
- Panelled detail for more fitted shape
- Quick dry for everyday use

Country of Origin

China

Carton Dimensions

59cm x 37cm x 24cm

Carton Weight

13.60 kg approx.

VAT Code

6105 20 1000

Colour	Pantone	C	M	Y	K	Colour	Pantone	C	M	Y	K
Aubergine	5115	53	91	21	72	Neon Pink	806	0	75	15	0
Black	0	0	0	0	100	Neon Green	802	54	0	100	0
Bottle	560	69	0	60	76	Neon Orange	804	0	20	50	0
Brown	476	30	72	74	84	Neon Yellow	809	2	0	82	9
Burgundy	216c	0	83	34	47	Red	200	0	100	65	15
Dark Grey	431c	11	0	0	65	Royal	286	100	60	0	6
Hot Pink	214c	0	100	24	4	Sapphire	300	99	51	0	0
Kelly Green	355	94	0	100	0	Silver	428	10	4	4	14
Grey Melange	425C	48	29	26	76	Strawberry	186	2	100	82	6
Lime	382	29	0	96	0	Sunflower	136c	0	27	79	0
Light Blue	2708	3	4	9	0	Turquoise	312	89	0	11	0
Navy	2766	100	87	0	34	White	White	0	0	0	0
Purple	269	82	98	5	26						

Call size	S	M	L	XL	2XL	3XL	4XL	5XL
Chest to fit"	35	37	39	41	44	46	48	51
Chest to fit cm	89	94	99	104	112	116	122	130
Chest actual cm	98	104	110	116	122	128	134	140
DE, NL	46	48	52	56	58	62	66	70
FR, ES, PT	42	44	46	48	50	52	54	56
Back length cm	68	70	72	74	76	78	80	82

Marketing Description

A men's polo shirt with panelled detail for a more fitted shape. A stylish ribbed knit collar and three button placket to the neckline make for a modern piece of workwear which acts as a smart alternative to a shirt. Designed to match our 'Colours' range in aprons and shirts, this item can be worn across industries and boasts Coolchecker wicking features that will help draw moisture away from the body under hot conditions.



PR616**LADIES' COOLCHECKER PIQUE POLO**

CARTON	PACK	NO. SKU'S
36	6	150

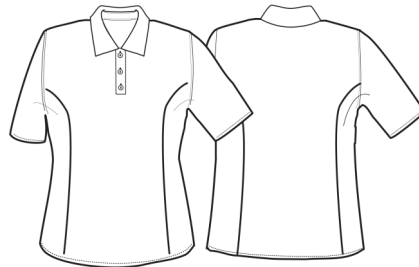
COOL
CHECKER

Colour	Pantone	C	M	Y	K	Colour	Pantone	C	M	Y	K
Aubergine	5115	53	91	21	72	Neon Pink	806	0	75	15	0
Black	0	0	0	0	100	Neon Green	802	54	0	100	0
Bottle	560	69	0	60	76	Neon Orange	804	0	20	50	0
Brown	476	30	72	74	84	Neon Yellow	809	2	0	82	9
Burgundy	216c	0	83	34	47	Red	200	0	100	65	15
Dark Grey	431c	11	0	0	65	Royal	286	100	60	0	6
Hot Pink	214c	0	100	24	4	Sapphire	300	99	51	0	0
Kelly Green	355	94	0	100	0	Silver	428	10	4	4	14
Grey Melange	425C	48	29	26	76	Strawberry	186	2	100	82	6
Lime	382	29	0	96	0	Sunflower	136c	0	27	79	0
Light Blue	2708	3	4	9	0	Turquoise	312	89	0	11	0
Navy	2766	100	87	0	34	White	White	0	0	0	0
Purple	269	82	98	5	26						

Fabric

100% Polyester Pique, 155gsm

Colours

Aubergine, Black, Bottle, Brown, Burgundy, Dark Grey, Hot Pink, Grey Melange, Light Blue, Lime, Navy, Purple, Red, Royal, Sapphire, Silver, Strawberry, Turquoise, White, Sunflower, Neon Pink, Neon Green, Neon Orange, Neon Yellow, Kelly

Sizes

XS, S, M, L, XL, 2XL

Features

- Coolchecker® fabric for wicking moisture management and air flow
- Three Button Placket
- Extra body length
- Knitted rib collar
- Panelled detail for more fitted shape
- Quick dry for everyday use

Country of Origin

China

Carton Dimensions

59cm x 37cm x 24cm

Carton Weight

13.60 kg approx.

VAT Code

6106 20 0000

Size	XS	S	M	L	XL	2XL
Dress size	8	10	12	14	16	18
Bust to fit"	33	35	37	39	41	43
Bust to fit cm	84	89	94	99	104	109
Bust actual cm	88	94	100	106	114	122
DE,NL	36	38	40	42	44	46
FR,ES,PT	36	38	40	42	44	46
IT	40	42	44	46	48	50
Back length cm	60	62	64	66	68	70

Marketing Description

A ladies fitting polo shirt which has side panel detail to flatter the female figure. A stylish knit collar and three button placket to the neckline make for a modern piece of workwear which acts as a smart alternative to a blouse. Designed to match our 'Colours' range in aprons and blouses, this item can be worn across industries and boasts wicking features that will help draw moisture away from the body under hot conditions.



CARTON	PACK	NO. SKU'S
36	6	16



COOL
CHECKER

Fabric

100% Polyester Pique. 155gsm

Colours

Black, Navy

Sizes

XS, S, M, L, XL, 2XL, 3XL, 4XL

Features

- Coolchecker® fabric for wicking moisture management and air flow
- Three Button Placket
- Extra body length
- Knitted rib collar
- Panelled detail for more fitted shape
- Quick dry for everyday use

Country of Origin

China

Carton Dimensions

59cm x 37cm x 24cm

Carton Weight

13.60 kg approx.

VAT Code

6105 20 1000

PR617 LONG SLEEVE COOLCHECKER PIQUE POLO

Colour	Pantone	C	M	Y	K
Black	Black	0	0	0	100
Navy	2766	100	87	0	34



Call size	XS	S	M	L	XL	2XL	3XL	4XL
Chest to fit"	33	35	37	39	41	44	46	48
Chest to fit cm	83	89	94	99	104	112	116	122
Chest actual cm	92	98	104	110	116	122	128	134
DE, NL	44	46	48	52	56	58	62	66
FR, ES, PT	40	42	44	46	48	50	52	54
Back length cm	66	68	70	72	74	76	78	80

Marketing Description

A long sleeve polo shirt with panelled detail for a more fitted shape. A stylish knit collar and three button placket to the neckline make for a modern piece of workwear.



CARTON	PACK	NO. SKU'S
36	6	84



COOL
CHECKER

Fabric

100% Polyester Pique, 155gsm

Colours

Black/ Lime, Black/Red, Black/ Turquoise, Dark Grey/ Silver, Royal/ White, Black/Orange. Black/Sunflower, Red/ Black, Black/ Purple, Black/White, Sunflower/Red, Navy/White

Sizes

S, M, L, XL, 2XL, 3XL, 4XL

Features

- Contrast tipped polo
- Side panels for a fitted shape
- Three button placket
- Ribbed knit collar and cuffs
- Side vents
- Coolchecker® wicking fabric for air flow and moisture management

Country of Origin

China

Carton Dimensions

60cm x 40cm x 38cm

Carton Weight

13 kg approx.

VAT Code

6105 20 1000

PR618 MEN'S CONTRAST COOLCHECKER POLO

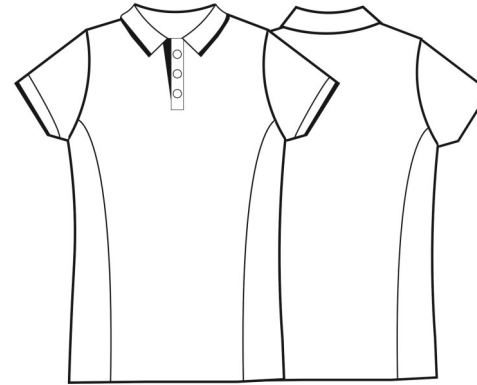

Colour	Pantone	C	M	Y	K
Black	Black	0	0	0	100
Lime	382	29	0	96	0
Red	200	0	100	65	15
Turquoise	312	89	0	11	0
Dark Grey	424	30	20	19	60
Silver	428c	0	0	0	23
Royal	286	100	60	0	6
White	White	0	0	0	0
Orange	1655	0	65	87	0
Sunflower	136c	0	27	79	0

Call size	S	M	L	XL	2XL	3XL	4XL
Chest to fit"	35	37	39	41	44	46	48
Chest to fit cm	89	94	99	104	112	116	122
Chest actual cm	98	104	110	116	122	128	134
DE, NL	46	48	52	56	58	62	66
FR, ES, PT	42	44	46	48	50	52	54
Back length cm	68	70	72	74	76	78	80

Marketing Description

A smart choice for businesses looking for workwear that reflects company branding, these polo shirts offer a two-tone contrast colouring. The ribbed knit collar and cuffs is colour tipped as is the neckband and placket. There is a three button fastening on the placket for a casual unbuttoned look or smart fastened up style. The Coolchecker® fabric is designed to draw moisture away from the body and encourage air flow, so the wearer remains fresh and cool throughout the day. Side panels create an aesthetically pleasing fitted style for men.



CARTON	PACK	NO. SKU'S
36	6	72



COOL
CHECKER

Fabric

100% Polyester Pique. 155gsm

Colours

Black/ Lime, Black/Red, Black/ Turquoise, Dark Grey/ Silver, Royal/ White, Black/Orange. Black/Sunflower, Red/ Black, Black/ Purple, Black/White, Sunflower/Red, Navy/White

Sizes

XS, S, M, L, XL, 2XL

Features

- Contrast tipped polo
- Side panels for a fitted shape
- Three button placket
- Ribbed knit collar and cuffs
- Side vents
- Coolchecker® wicking fabric for air flow and moisture management

Country of Origin

China

Carton Dimensions

60 cm x 40cm x 38cm

Carton Weight

13 kg approx.

VAT Code

6106 20 0000

PR619 LADIES' CONTRAST COOLCHECKER POLO

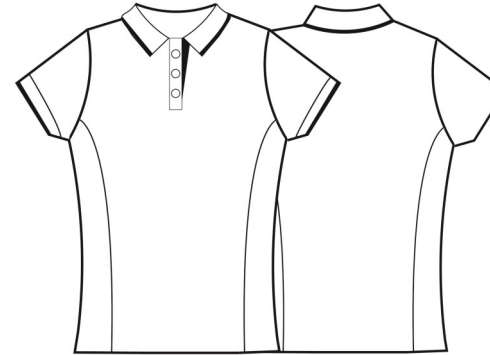

Colour	Pantone	C	M	Y	K
Black	0	0	0	0	100
Lime	382	29	0	96	0
Red	200	0	100	65	15
Turquoise	312	89	0	11	0
Dark Grey	424	30	20	19	60
Silver	428c	0	0	0	23
Royal	286	100	60	0	6
White	White	0	0	0	0
Orange	1655	0	65	87	0
Sunflower	136c	0	27	79	0

Size	XS	S	M	L	XL	2XL
Dress size	8	10	12	14	16	18
Bust to fit"	33	35	37	39	41	43
Bust to fit cm	84	89	94	99	104	109
Bust actual cm	88	94	100	106	114	122
DE,NL	36	38	40	42	44	46
FR,ES,PT	36	38	40	42	44	46
IT	40	42	44	46	48	50
Back length cm	60	62	64	66	68	70

Marketing Description

A smart choice for businesses looking for workwear that reflects company branding, these polo shirts offer a two-tone contrast colouring. The ribbed knit collar and cuffs is colour tipped as is the neckband and placket. There is a three button fastening on the placket for a casual unbuttoned look or smart fastened up style. The Coolchecker® fabric is designed to draw moisture away from the body and encourage air flow, so the wearer remains fresh and cool throughout the day. Side panels create an aesthetically pleasing fitted style for women.



WASH DARK COLOURS SEPARATELY, WASH INSIDE OUT, DO NOT SOAK,
IRON ON REVERSE

CARTON	PACK	NO. SKU'S
24	6	5

**Fabric**

65% Polyester, 35% Cotton twill. 195gsm

Colours

Black,

Sizes

S, M, L, XL, 2XL

Features

- Men's easy care waistcoat
- Contemporary style five button waistcoat
- Two functional watch pockets
- Self fabric back
- Complements ladies' PR621

Country of Origin

China

Carton Dimensions

60cm x 40cm x 22cm

Carton Weight

10kg approx.

VAT Code

6211 33 1000

PR620**MEN'S HOSPITALITY WAISTCOAT**

Colour	Pantone	C	M	Y	K
Black	Black	0	0	0	100

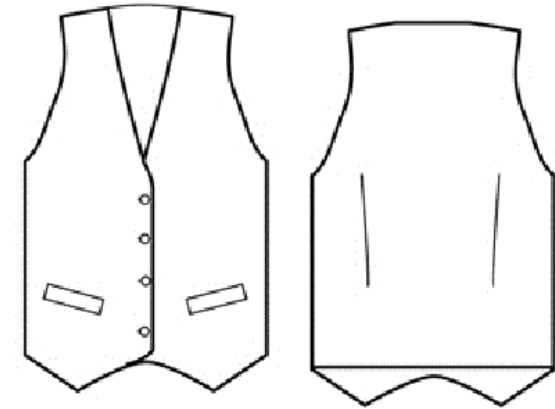

Call size	S	M	L	XL	2XL
Chest to fit "	36	40	44	46	52
Chest to fit cm	86	96	106	116	126
Chest actual cm	104	112	120	128	136
DE,NL	46	48	52	56	58
FR,ES,PT	42	44	46	48	50
Back length cm	58	58	58	58	58

Marketing Description

A men's hospitality waistcoat with contemporary five button fastening and two functional watch pockets. This waistcoat is great for those who require a more smart and formal approach to service uniforms and it looks great over a Premier shirt with a complementing tie.



INDUSTRIAL LAUNDERING 85°C MAXIMUM

PR621**LADIES' HOSPITALITY WAISTCOAT**

CARTON	PACK	NO. SKU'S
24	6	5

**Fabric**

65% Polyester, 35% Cotton twill. 195gsm

Colours

Black,

Sizes

S, M, L, XL, 2XL

Features

- Ladies' easy care waistcoat
- Contemporary style four button waistcoat
- Two functional watch pockets
- Complements men's PR620

Country of Origin

China

Carton Dimensions

60cm x 40cm x 22cm

Carton Weight

10kg approx.

VAT Code

6211 43 1000

Colour	Pantone	C	M	Y	K
Black	Black	0	0	0	100

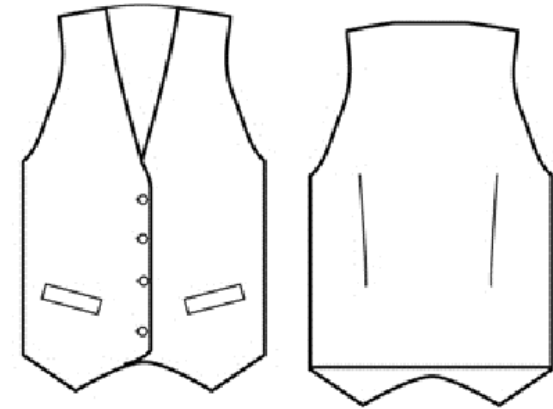

Size	S	M	L	XL	2XL
Dress size	8	10	12	14	16
Bust to fit"	34	38	42	46	50
Bust to fit cm	86	96	106	116	126
Bust actual cm	88	96	104	112	120
DE,NL	36	40	44	48	52
FR,ES,PT	36	40	44	48	52
IT	40	44	48	52	56
Back length cm	55	55	55	55	55

Marketing Description

A ladies' hospitality waistcoat with contemporary four button fastening and two functional watch pockets. This waistcoat is great for those who require a more smart and formal approach to service uniforms and it looks great when teamed with a Premier blouse and complementing tie.



INDUSTRIAL LAUNDERING 85°C MAXIMUM

PR622**MEN'S LINED POLYESTER WAISTCOAT**

CARTON	PACK	NO. SKU'S
24	6	7

**Fabric**

100% polyester plain weave, 185gsm

Colours

Black

Sizes

2XS, XS, S, M, L, XL, 2XL

Features

- Contemporary style five button waistcoat
- Two functional watch pockets
- Satin back
- Fully lined
- Back adjusters
- Complements ladies' PR623

Country of Origin

China

Carton Dimensions

60cm x 40cm x 22 cm

Carton Weight

10kg approx.

VAT Code

6211 33 1000

Colour	Pantone	C	M	Y	K
Black	Black	0	0	0	100

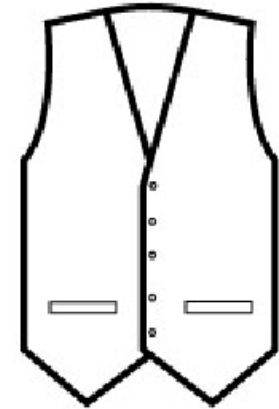

Call size	2XS	XS	S	M	L	XL	2XL
Chest to fit "	30	32	36	40	44	48	52
Chest to fit cm	66	76	86	96	106	116	126
Chest actual cm	88	96	104	112	120	128	136
DE,NL	42	44	46	48	52	56	58
FR,ES,PT	38	40	42	44	46	48	50
Back length cm	58	58	58	58	58	58	58

Marketing Description

A men's waistcoat with five buttons and two functional watch pockets makes for a really stylish piece of hospitality-wear. This waistcoat is fully lined and comes with a satin back where there is a buckle adjuster for a more fitted appearance.



CARTON	PACK	NO. SKU'S
24	6	7



PR623

LADIES' LINED POLYESTER WAISTCOAT

Colour	Pantone	C	M	Y	K
Black	Black	0	0	0	100

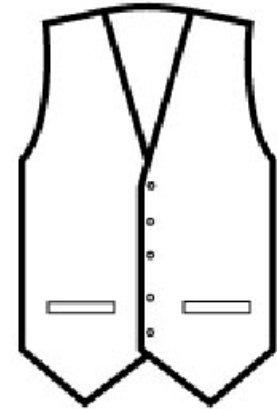

Fabric

100% polyester plain weave 185gsm

Colours

Black

Sizes

2XS, XS, S, M, L, XL, 2XL

Features

- Contemporary style four button waistcoat
- Two functional watch pockets
- Satin back
- Fully lined
- Back adjusters

Country of Origin

China

Carton Dimensions

60 cmx 40cm x 22 cm

Carton Weight

10kg approx.

VAT Code

6211 43 1000

Size	2XS	XS	S	M	L	XL	2XL
Dress size	6	8	10	12	14	16	18
Bust to fit"	28	30	34	38	42	46	50
Bust to fit cm	66	76	86	96	106	116	126
Bust actual cm	71	80	88	96	104	112	120
DE,NL	30	32	36	40	44	48	52
FR,ES,PT	30	32	36	40	44	48	52
IT	34	36	40	44	48	52	56
Back length cm	55	55	55	55	55	55	55

Marketing Description

This ladies' waistcoat comes with a four button fastening down the front with two functional watch pockets to the sides. Fully lined and with a satin back, this waistcoat features a buckle so the wearer can adjust the fit.



CARTON	PACK	NO. SKU'S
24	6	12

PR625

MEN'S HERRINGBONE WAISTCOAT

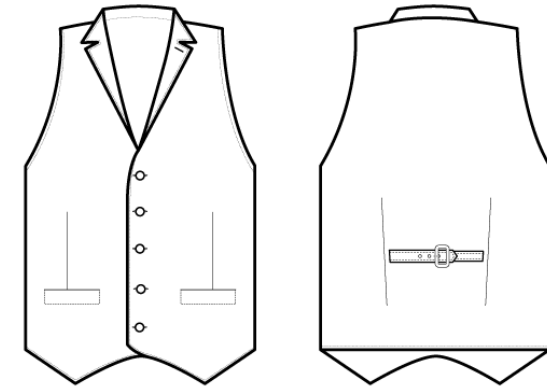

Colour	Pantone	C	M	Y	K
Navy	2766	100	87	0	34
Charcoal	6U	100	79	44	93

Fabric

50% Polyester, 45% Wool, 5% mixed fibres. 300gsm

Colours

Navy, Charcoal

Sizes

XS, S, M, L, XL, 2XL

Features

- Satin lining to the underside and reverse
- Five button fastening
- Two front open pockets
- Lapel collar
- Adjusting buckle on the back
- Front and back darts for fitting

Country of Origin

China

Carton Dimensions

60cm x 40cm x 22cm

Carton Weight

13kg approx.

VAT Code

6211 390 090

Call size	XS	S	M	L	XL	2XL
Chest to fit "	32	36	40	44	46	52
Chest to fit cm	76	86	96	106	116	126
Chest actual cm	96	104	112	120	128	136
DE,NL	44	46	48	52	56	58
FR,ES,PT	40	42	44	46	48	50
Back length cm	58	58	58	58	58	58

Marketing Description

An attractive, versatile waistcoat with for men. Styled with a lapel collar that leads into the main body of the waistcoat with five button fastening. The Herringbone pattern has been achieved by two coloured yarns being woven together. This waistcoat is fully lined on the underside and to the reverse where there is a buckle for the wearer to adjust accordingly. A highly versatile style that provides a solution for front-of-house service teams and smart corporate dressing occasions. Also looks great with a pair of jeans for a look that reflective of current high street trends.



WOOL CYCLE

CARTON	PACK	NO. SKU'S
24	6	12



PR626

LADIES' HERRINGBONE WAISTCOAT

Colour	Pantone	C	M	Y	K
Navy	2766	100	87	0	34
Charcoal	6U	100	79	44	93

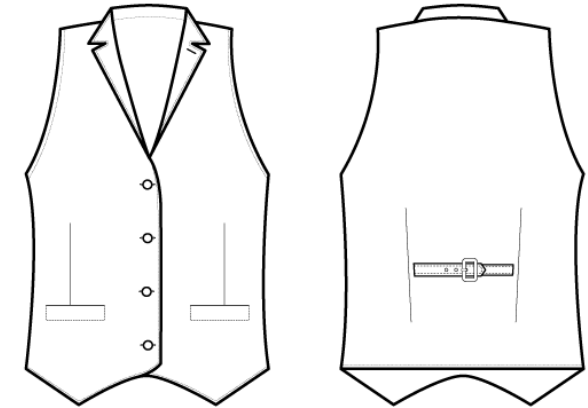

Fabric

50% Polyester, 45% Wool, 5% mixed fibres. 300gsm

Colours

Navy, Charcoal

Sizes

XS, S, M, L, XL, 2XL

Features

- Satin lining to the underside and reverse
- Four button fastening
- Two front open pockets
- Lapel collar
- Adjusting buckle on the back
- Front and back darts for fitting

Country of Origin

China

Carton Dimensions

60cm x 40cm x 22cm

Carton Weight

13kg

VAT Code

6211 490 000

Size	XS	S	M	L	XL	2XL
Dress size	8	10	12	14	16	18
Bust to fit''	30	34	38	42	46	50
Bust to fit cm	76	86	96	106	116	126
Bust actual cm	80	88	96	104	112	120
DE,NL	32	36	40	44	48	52
FR,ES,PT	32	36	40	44	48	52
IT	36	40	44	48	52	56
Back length cm	55	55	55	55	55	55

Marketing Description

An attractive, versatile waistcoat with for ladies. Styled with a lapel collar that leads into the main body of the waistcoat with four button fastening. The Herringbone pattern has been achieved by two coloured yarns being woven together. This waistcoat is fully lined on the underside and to the reverse where there is a buckle for the wearer to adjust accordingly. A highly versatile style that provides a solution for front-of-house service teams and smart corporate dressing occasions.



WOOL CYCLE

CARTON	PACK	NO. SKU'S
36	6	124



Fabric

100% Coolplus Polyester Pique, 185gsm

Colours

*Black, *Navy, *White, *Red, *Dark Grey, *Royal, Purple, Turquoise, Burgundy, Silver, Light Blue, Sapphire, Bottle, Orange, Kelly, Yellow

Sizes

S, M, L, XL, 2XL, 3XL, 4XL, *5XL, *6XL

Features

- Ribbed knit collar and cuffs
- 3 button placket, self coloured
- Side panels for semi fitted styling
- Double pique knit
- Snag resistant, crease resistant, shrink resistant
- CoolPlus® wicking fibre for comfort
- Quick dry for everyday use
- Excellent colour retention wash after wash
- Silvadur™ technology for antibacterial odour resistance

Country of Origin

Bangladesh

Carton Dimensions

54cm x 43cm x 38cm

Carton Weight

13.60kg

VAT Code

6105 20 1000



PR630

MEN'S COOLCHECKER PLUS PIQUE POLO —COOLPLUS®

Colour	Pantone	C	M	Y	K	Colour	Pantone	C	M	Y	K
Black	Black	0	0	0	100	Burgundy	216c	0	83	34	47
Navy	2766	100	87	0	34	Silver	428	10	4	4	14
White	White	0	0	0	0	Light Blue	2708	3	4	9	0
Red	200	0	100	65	15	Sapphire	300	99	51	0	0
Dark Grey	431c	11	0	0	65	Bottle	560	69	0	60	76
Royal	286	100	60	0	6	Orange	1655	0	65	87	0
Purple	269	82	98	5	26	Kelly	355	94	0	100	0
Turquoise	312	89	0	11	0	Yellow	Yellow c	0	0	100	0

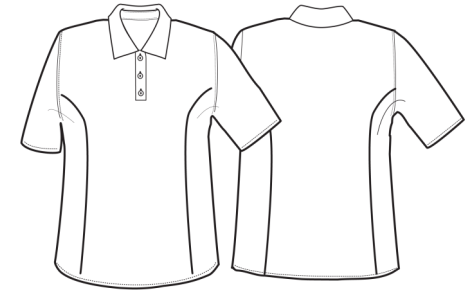

Call size	S	M	L	XL	2XL	3XL	4XL	5XL	6XL
Chest to fit"	35	38	41	44	47	50	53	56	59
Chest to fit cm	89	96	104	112	119	122	134	142	150
Chest actual cm	98	104	110	116	122	128	134	140	144
DE, NL	46	48	52	56	58	62	66	70	74
FR, ES, PT	36	38	40	42	44	46	48	50	52
Back length cm	68	70	72	74	76	78	80	82	84

Marketing Description

The next generation in performance polo shirts, this men's style uses CoolPlus® fibre technology to give exceptional moisture management properties when working under pressure. A modern and stylish piece of everyday workwear that will make for a smart and professional looking workforce.

PR632

LADIES' COOLCHECKER PLUS PIQUE POLO —COOLPLUS®

CARTON	PACK	NO. SKU'S
36	6	100

**Fabric**

100% Coolplus Polyester Pique, 185gsm

Colours

*Black, *Navy, White, Red, Dark Grey, Royal, Purple, Turquoise, Burgundy, Silver, Light Blue, Sapphire, Bottle, Orange, Kelly, Yellow

Sizes

XS, S, M, L, XL, 2XL, *3XL, *4XL,

Features

- Ribbed knit collar and cuffs
- 3 button placket
- Side panels for semi fitted styling
- Double pique knit
- Snag resistant, crease resistant, shrink resistant
- CoolPlus® wicking fabric properties
- Quick dry
- Excellent colour fastness
- Silvadur™ technology for antibacterial odour resistance

Country of Origin

Bangladesh

Carton Dimensions

54cm x 43cm x 38cm

Carton Weight

13.60kg

VAT Code

6105 20 1000

Colour	Pantone	C	M	Y	K	Colour	Pantone	C	M	Y	K
Black	Black	0	0	0	100	Burgundy	216c	0	83	34	47
Navy	2766	100	87	0	34	Silver	428	10	4	4	14
White	White	0	0	0	0	Light Blue	2708	3	4	9	0
Red	200	0	100	65	15	Sapphire	300	99	51	0	0
Dark Grey	431c	11	0	0	65	Bottle	560	69	0	60	76
Royal	286	100	60	0	6	Orange	1655	0	65	87	0
Purple	269	82	98	5	26	Kelly	355	94	0	100	0
Turquoise	312	89	0	11	0	Yellow	Yellow c	0	0	100	0

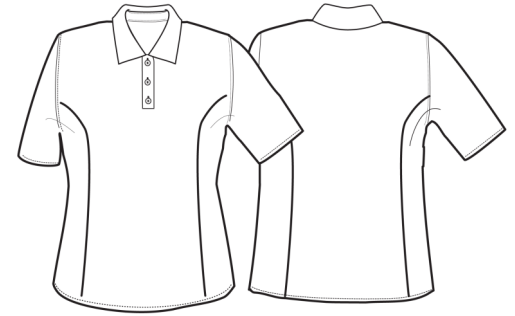

Size	XS	S	M	L	XL	2XL	3XL	4XL
Dress size	8	10	12	14	16	18	20	22
Bust to fit''	33	35	37	39	41	43	45	47
Bust to fit cm	84	89	94	99	104	109	114	119
Bust actual cm	88	94	100	106	114	122	130	138
DE,NL	36	38	40	42	44	46	48	50
FR,ES,PT	36	38	40	42	44	46	48	50
IT	40	42	44	46	48	50	52	54
Back length cm	62	64	66	68	70	72	74	76

Marketing Description

The next generation in performance polo shirts, this ladies' style uses CoolPlus® fibre technology to give exceptional moisture management properties when working under pressure. A modern and stylish piece of everyday workwear that will make for a smart and professional looking workforce.



PR648

TURN-UP CHEF'S HAT

CARTON	PACK	NO. SKU'S
36	6	8



Fabric

65% Polyester, 35% Cotton. 195gsm

Colour	Pantone	C	M	Y	K
Black	Black	0	0	0	100
White	White	0	0	0	0

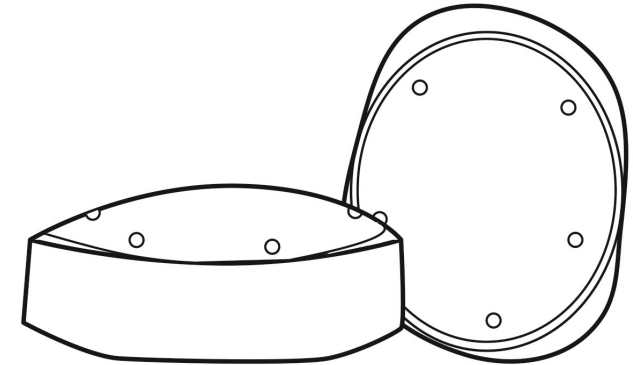

Colours

Black, White

Sizes

S, M, L, XL

Features

- Turn up double band edge
- Five eyelets on top for ventilation
- Four sizes available

Country of Origin

Bangladesh

Carton Dimensions

43cm x 25cm x 14cm

Carton Weight

2 kg approx.

VAT Code

6504 00 0000

Size	S	m	L	XL
To fit head circumference, cm	54	57	60	63
Actual measurements, cm	56	59	62	65

Marketing Description

A solution for catering teams who need a level of headwear coverage, this turn-up chef's hat comes in four sizes and in Black or White to complement the existing chefswear collection of jackets and tunics. An easy wearing flat cap for staff working in hygiene sensitive environments.



INDUSTRIAL LAUNDERING 85°C MAXIMUM

CARTON	PACK	NO. SKU'S
36	6	14



Fabric

100% Polyester, Coolchecker® Wicking Finish. 135gsm

Colours

Black, White

Sizes

XS, S, M, L, XL, 2XL, 3XL

Features

- Crew neck styling
- Mesh back panel for airflow
- Underarm side vent holes
- Pen pocket on sleeve

Country of Origin

China

Carton Dimensions

60cm x 40cm x 22 cm

Carton Weight

8kg approx.

VAT Code

6211 33 9000



PR649 COOLCHECKER CHEF'S T-SHIRT (MESH BACK)

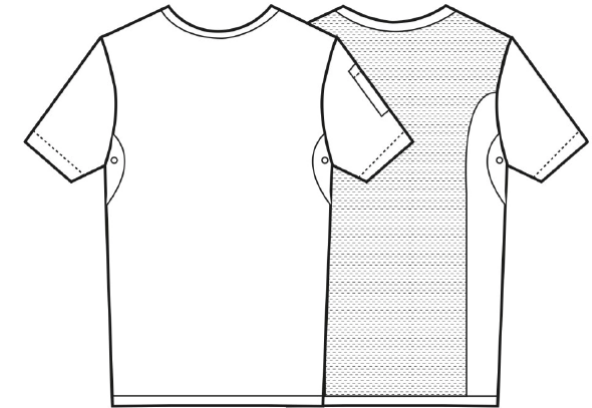

Colour	Pantone	C	M	Y	K
Black	Black	0	0	0	100
White	White	0	0	0	0

Call size	XS	S	M	L	XL	2XL	3XL
Chest to fit "	30	34	38	42	46	50	54
Chest to fit cm	76	86	96	106	116	126	136
Chest actual cm	92	98	104	110	116	122	128
DE,NI	44	46	48	52	56	58	62
FR,ES,PT	40	42	44	46	48	50	52
Back length cm	66	68	70	72	74	76	77

Marketing Description

A causal alternative to a chef's jacket, this lightweight Coolchecker t-shirt is designed to draw moisture away from the body and is fast drying to ensure that chef keeps fresh and cool during service.

PR652

CHEF'S JACKET STUDS

CARTON	PACK	NO. SKU'S
24 (PACKS OF 12)	6 (PACKS OF 12)	4

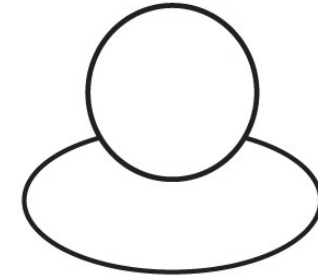
**Fabric**

Durable plastic

Colours Black, Navy, Red, White**Sizes** One Size

Features

- Jacket studs for use with the PR661 Cuisine Chef's Jacket
- Sold in bags of twelve
- Available in contrasting colours to complement brand colours.

Country of Origin Germany**Carton Dimensions** 20 cm x 14 cm x 8 cm**Carton Weight** 3.60 kg approx.**VAT Code** 9606 10 0000

Colour	Pantone	C	M	Y	K
Black	Black	0	0	0	100
Navy	2766	100	87	0	34
Red	200	0	100	65	15
White	White	0	0	0	0

Marketing Description

Removable plastic stud buttons that co-ordinate with our PR661 Cuisine Chef Jacket. Simply attach these studs onto the button holes on the jacket and fasten as normal.

WIPE CLEAN ONLY

PR653 CHEF'S SKULL CAP

CARTON	PACK	NO. SKU'S
36	6	10

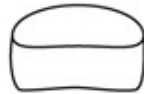

Fabric

65% Polyester, 35% Cotton, Colours and checked 195gsm
100% Cotton, Printed stripes, 240gsm
60% Cotton, 40% Polyester, Denim 230gsm

Colours

Black, Bottle, Navy, Red, White, Black/White Check,
Black/White Stripe, Navy/White Stripe, Black Denim,
Grey Denim

Sizes

One Size

Features

- One size fits all
- Flat top chefs skull cap
- Elasticated back
- Crease resist finish

Country of Origin

China

Carton Dimensions

61 cm x 42 cm x 22 cm

Carton Weight

1.50 kg approx.

VAT Code

6504 00 0000

Colour	Pantone	C	M	Y	K
Black	Black	0	0	0	100
Bottle	560	69	0	60	76
Navy	2766	100	87	0	34
Red	200	0	100	65	15
White	0	0	0	0	0
Black Denim	433	90	68	41	90
Grey Denim	425	52	29	30	78



INDUSTRIAL LAUNDERING 85°C MAXIMUM

PR654 CHEF'S SCARF

CARTON	PACK	NO. SKU'S
36	6	4

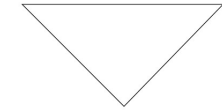

Fabric

65% Polyester, 35% Cotton, 195gsm

Colours

Black, Navy, Red, White

Sizes

One Size

Features

- One size fits all
- Triangular chefs scarf, can be worn as bandana, neckerchief or head band
- Crease resist finish

Country of Origin

China

Carton Dimensions

61 cm x 42 cm x 22 cm

Carton Weight

1.00kg approx.

VAT Code

6214 30 0090

Colour	Pantone	C	M	Y	K
Black	Black	0	0	0	100
Navy	2766	100	87	0	34
Red	200	0	100	65	15
White	0	0	0	0	0



INDUSTRIAL LAUNDERING 85°C MAXIMUM

PR656

SHORT SLEEVE CHEF'S JACKET

CARTON	PACK	NO. SKU'S
24	6	24



Colour	Pantone	C	M	Y	K
Black	Black	0	0	0	100
White	0	0	0	0	0
Steel	7545	56	30	17	52

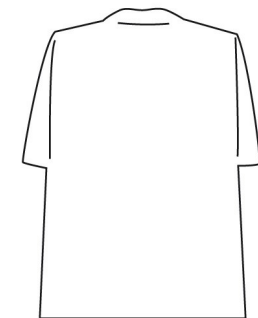

Fabric

65% Polyester, 35% Cotton twill 195gsm

Colours

White, Black, Steel

Sizes

XS, S, M, L, XL, 2XL, 3XL, 4XL

Features

- Easy care short sleeve chef's jacket
- Mandarin collar
- Ten button hole wrap over fastening
- High quality, long-life, resin buttons
- Left sleeve pen pocket
- Unisex sizing

Country of Origin

China

Carton Dimensions

60cm x 40cm x 22cm

Carton Weight

8kg approx.

VAT Code

6211 43 1000

Call size	XS	S	M	L	XL	2XL	3XL	4XL
Chest to fit "	30	34	38	42	46	50	52	54
Chest to fit cm	77	87	96	107	117	126	132	138
Chest actual cm	92	100	108	116	124	132	140	148
DE,NL	44	46	48	52	56	58	60	62
FR,ES,PT	40	42	44	46	48	50	52	54
Back length cm	76	76	76	76	76	76	76	76

Marketing Description

A short sleeve chef's jacket with a ten hole button hole wrap over fastening. To withstand the demands of repeated washing, the buttons are long life resin buttons. The left sleeve features a useful pen pocket.



INDUSTRIAL LAUNDERING 85°C MAXIMUM

PR657**LONG SLEEVE CHEF'S JACKET**

CARTON	PACK	NO. SKU'S
24	6	24

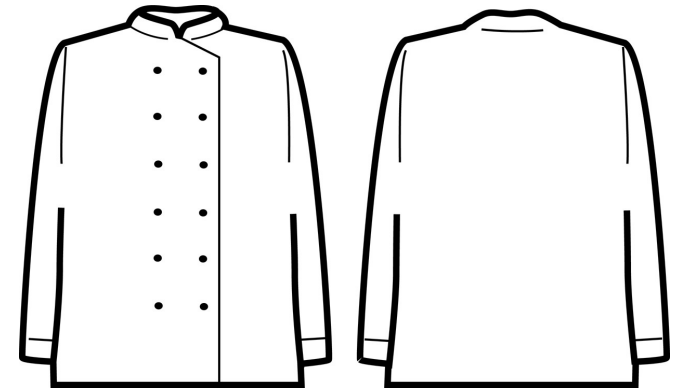

Colour	Pantone	C	M	Y	K
Black	Black	0	0	0	100
White	0	0	0	0	0
Steel	7545	56	30	17	52

**Fabric**

65% Polyester, 35% Cotton twill. 195gsm

Colours

White, Black, Steel

Sizes

XS, S, M, L, XL, 2XL, 3XL, 4XL

Features

- Easy care long sleeve chef's jacket
- Ten button hole wrap over fastening
- High quality, long-life, resin buttons
- Unisex sizing

Country of Origin

China

Carton Dimensions

60cm x 40cm x 22cm

Carton Weight

10kg approx.

VAT Code

6211 43 1000

Call size	XS	S	M	L	XL	2XL	3XL	4XL
Chest to fit "	30	34	38	42	46	50	52	54
Chest to fit cm	77	87	96	107	117	126	132	138
Chest actual cm	92	100	108	116	124	132	140	148
DE,NL	44	46	48	52	56	58	60	62
FR,ES,PT	40	42	44	46	48	50	52	54
Back length cm	76	76	76	76	76	76	76	76

Marketing Description

A long sleeve chef's jacket with a ten hole button hole wrap over fastening. To withstand the demands of repeated washing, the buttons are long life resin buttons. The left sleeve features a useful pen pocket.



INDUSTRIAL LAUNDERING 85°C MAXIMUM

CARTON	PACK	NO. SKU'S
36	6	2

PR658

CHEF'S ZANDANA

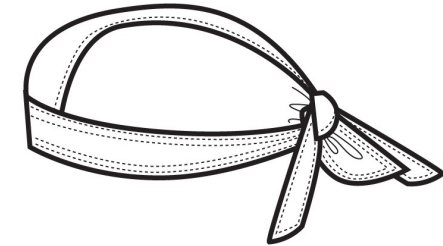

Fabric

65% Polyester, 35% Cotton Twill, 195gsm

Colours

Black, White

Sizes

One Size

Features

- Chef's headwear
- Two ties at the back
- Easy to tie and wear
- Unisex styling

Country of Origin

Bangladesh

Carton Dimensions

41cm x 60cm x 24 cm

Carton Weight

10.80 kg approx.

VAT Code

6504 00 0000

Colour	Pantone	C	M	Y	K
Black	Black	0	0	0	100
White	0	0	0	0	0

Marketing Description

Fashionable Zandana with two ties at the back for easy tie and wear. Unisex styling and available in classy black or white, the Zandana is a must have addition to any kitchen.



INDUSTRIAL LAUNDERING 85°C MAXIMUM

PR659**'COOLMAX' LONG SLEEVE CHEF'S JACKET**

CARTON	PACK	NO. SKU'S
24	6	6

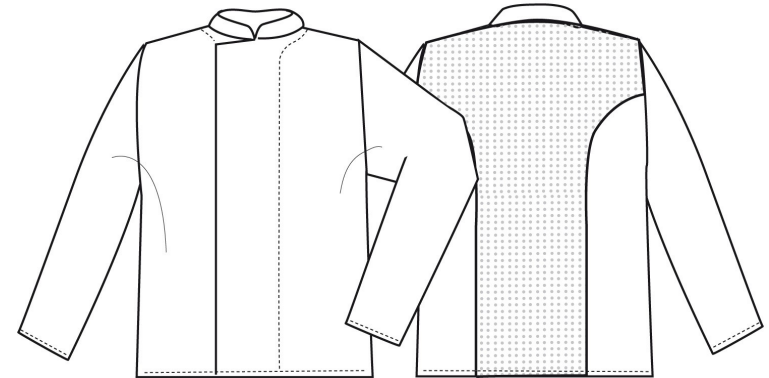

Colour	Pantone	C	M	Y	K
White	0	0	0	0	0

**Fabric**

65% Polyester, 35% Cotton, 195gsm
100% Polyester Coolmax Mesh Back Panel

Colours

White

Sizes

XS, S, M, L, XL, 2XL

Features

- Superior overall comfort
- Soft hand feel
- Coolmax Mesh panelled back for excellent moisture management
- Rounded Collar stand with topstitching
- Concealed press studs
- Unisex styling

Country of Origin

UK

Carton Dimensions

60cm x 40cm x 22cm

Carton Weight

10kg approx.

VAT Code

6211 33 1000

Call size	XS	S	M	L	XL	2XL
Chest to fit "	30	34	38	42	46	50
Chest to fit cm	77	87	96	107	117	126
Chest actual cm	92	100	108	116	124	132
DE,NL	44	46	48	52	56	58
FR,ES,PT	40	42	44	46	48	50
Back length cm	73.5	75	75	75	75	76

Marketing Description

This long sleeve chef's jacket features a 'Coolmax' Mesh panelled back designed to draw moisture away and provide air flow round the body this jacket is designed to offer maximum comfort for the wearer.



CARTON	PACK	NO. SKU'S
24	6	14

**Fabric**

60% Cotton 40% Polyester, 230gsm

Colours

Black Denim, Grey Denim

Sizes

XS, S, M, L, XL, 2XL, 3XL

Features

- Cotton rich chef's jacket
- Cross-over front fastening
- Ten popper button fasteners
- Mandarin collar stand

Country of Origin

Bangladesh

Carton Dimensions

60cm x 40cm x 22cm

Carton Weight

10 kg approx.

VAT Code

6211 39 0090

PR660**DENIM CHEF'S JACKET**

Colour	Pantone	C	M	Y	K
Black Denim	433	90	68	41	90
Grey Denim	425	52	29	30	78

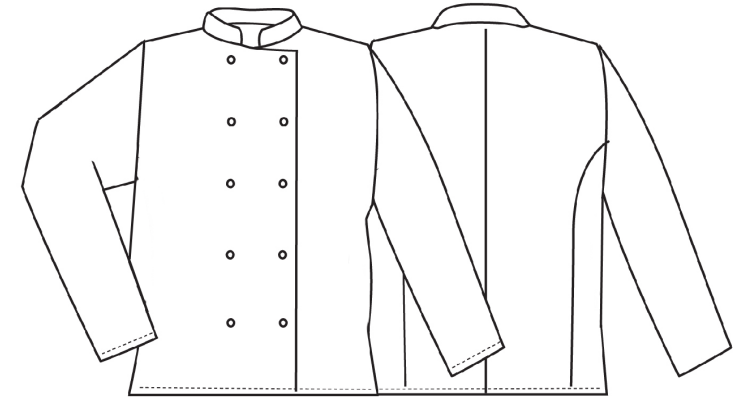

Call size	XS	S	M	L	XL	2XL	3XL
Chest to fit "	30	34	38	42	46	50	52
Chest to fit cm	77	87	96	107	117	126	132
Chest actual cm	92	100	108	116	124	132	140
DE,NL	44	46	48	52	56	58	60
FR,ES,PT	40	42	44	46	48	50	52
Back length cm	76	76	76	76	76	76	76

Marketing Description

A welcome addition to the Premier Chefsweat range, this style gives chef an alternative solution to the traditional 'chef's whites.' Taking style inspiration from our best selling PR665 press stud jacket, we've given this jacket a fashionable twist by introducing it in two popular denim colourways that are made with a Cotton rich fabric for a soft and breathable workwear solution.



PR661**'CUISINE 'LONG SLEEVE CHEF'S JACKET**

CARTON	PACK	NO. SKU'S
24	6	16

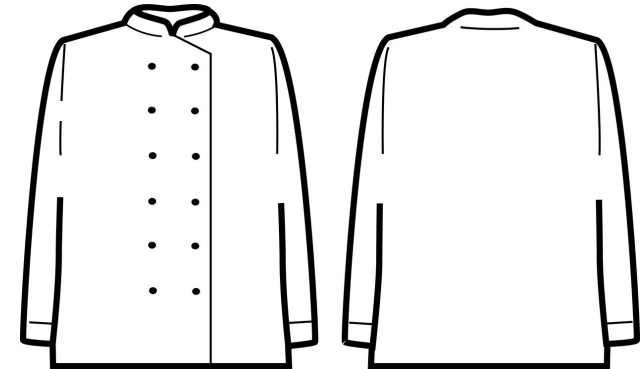

Colour	Pantone	C	M	Y	K
Black	Black	0	0	0	100
White	0	0	0	0	0

**Fabric**

65% Polyester, 35% Cotton Twill, 195gsm

Colours

Black , White

Sizes

XS, S, M, L, XL, 2XL, 3XL, 4XL

Features

- Superior overall comfort
- Soft hand feel
- Mandarin Collar stand with topstitching
- Removable studs
- Unisex styling
- Comes with black studs (other colours available see PR652)
- Ten hole wrap over fastening
- Turn Back Split Cuff

Country of Origin

China & Bangladesh

Carton Dimensions

60cm x 40cm x 22cm

Carton Weight

10kg approx.

VAT Code

6211 33 1000

Call size	XS	S	M	L	XL	2XL	3XL	4XL
Chest to fit "	30	34	38	42	46	50	52	54
Chest to fit cm	77	87	96	107	117	126	132	138
Chest actual cm	92	100	108	116	124	132	140	148
DE,NL	44	46	48	52	56	58	60	62
FR,ES,PT	40	42	44	46	48	50	52	54
Back length cm	76	76	76	76	76	76	76	76

Marketing Description

A chef's jacket that features black plastic stud buttons that can be removed and replaced with other colours (PR652) so the culinary team can reflect restaurant branding. Designed with a Mandarin collar with top stitching and turn back spit cuffs.



INDUSTRIAL LAUNDRING 85°C MAXIMUM

PR664**STUDED FRONT SHORT SLEEVE CHEF'S JACKET**

CARTON	PACK	NO. SKU'S
24	6	14

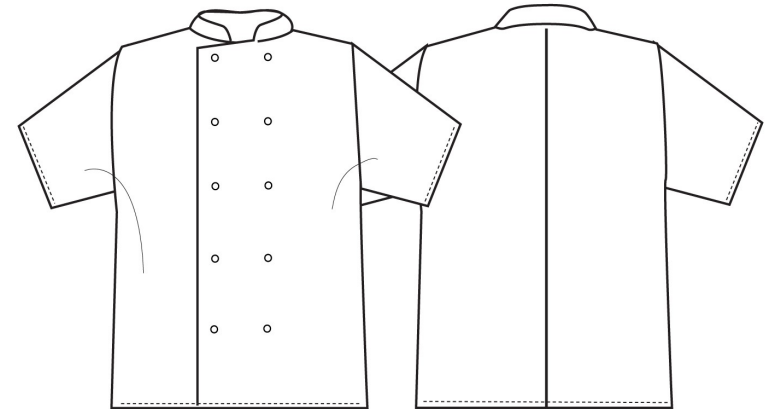

Colour	Pantone	C	M	Y	K
Black	Black	0	0	0	100
White	0	0	0	0	0

**Fabric**

65% Polyester, 35% Cotton Twill, 195gsm

Colours

White, Black

Sizes

XS, S, M, L, XL, 2XL, 3XL

Features

- Soft hand feel
- Specifically engineered for user comfort
- Mandarin Collar stand with topstitching
- Press studs
- Unisex styling

Country of Origin

China & Bangladesh

Carton Dimensions

60cm x 40cm x 22cm

Carton Weight

10kg approx.

VAT Code

6211 33 1000

Call size	XS	S	M	L	XL	2XL	3XL
Chest to fit "	30	34	38	42	46	50	52
Chest to fit cm	77	87	96	107	117	126	132
Chest actual cm	92	100	108	116	124	132	140
DE,NL	44	46	48	52	56	58	60
FR,ES,PT	40	42	44	46	48	50	52
Back length cm	76	76	76	76	76	76	76

Marketing Description

An easy-wearing short sleeve chef jacket with ten metal press studs in a popular wrap over style. Features a Mandarin Collar with top stitching and is available in Black or White.



INDUSTRIAL LAUNDERING 85°C MAXIMUM

CARTON	PACK	NO. SKU'S
24	6	14



Fabric

65% Polyester, 35% Cotton Twill, 195gsm

Colours

White, Black

Sizes

XS, S, M, L, XL, 2XL, 3XL

Features

- Soft hand feel
- Specifically engineered for user comfort
- Mandarin Collar stand with topstitching
- Press studs
- Unisex styling

Country of Origin

China & Bangladesh

Carton Dimensions

60cm x 40cm x 22cm

Carton Weight

10kg approx.

VAT Code

6211 33 1000

PR665

LONG SLEEVE PRESS STUD CHEF'S JACKET

Colour	Pantone	C	M	Y	K
Black	Black	0	0	0	100
White	0	0	0	0	0

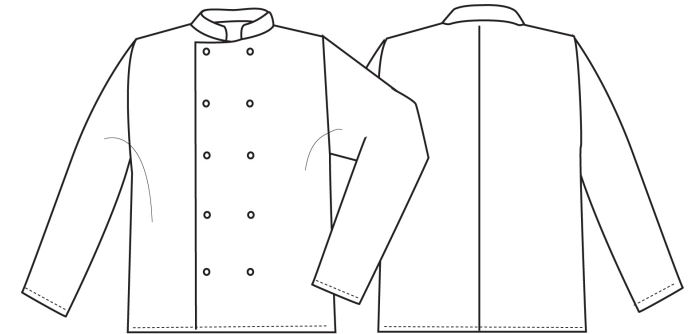

Call size	XS	S	M	L	XL	2XL	3XL
Chest to fit "	30	34	38	42	46	50	52
Chest to fit cm	77	87	96	107	117	126	132
Chest actual cm	92	100	108	116	124	132	140
DE,NL	44	46	48	52	56	58	60
FR,ES,PT	40	42	44	46	48	50	52
Back length cm	76	76	76	76	76	76	76

Marketing Description

This long sleeve jacket fastens with pop studs for an easy-wearing jacket for chefs. The unisex styling and soft hand feel makes this style a popular choice for kitchen staff.



INDUSTRIAL LAUNDERING 85°C MAXIMUM

PR668**'CULINARY' CHEF'S SHORT SLEEVE PULL ON TUNIC**

CARTON	PACK	NO. SKU'S
24	6	6

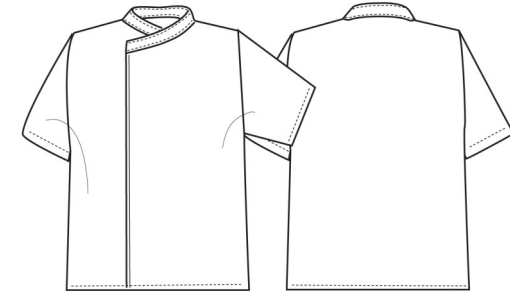

Colour	Pantone	C	M	Y	K
White	0	0	0	0	0

**Fabric**

65% Polyester, 35% Cotton Twill, 195gsm

Colours

White

Sizes

XS, S, M, L, XL, 2XL

Features

- Culinary pull-on short sleeve Chef's tunic
- Soft hand feel
- Specifically engineered for user comfort
- Mandarin Collar stand with top stitching
- Single press stud cross over closure for quick, easy fastening
- Unisex styling

Country of Origin

Bangladesh

Carton Dimensions

60cm x 40cm x 22cm

Carton Weight

10kg approx.

VAT Code

6211 33 1000

Call size	XS	S	M	L	XL	2XL
Chest to fit "	30	34	38	42	46	50
Chest to fit cm	77	87	96	107	117	126
Chest actual cm	92	100	108	116	124	132
DE,NL	44	46	48	52	56	58
FR,ES,PT	40	42	44	46	48	50
Back length cm	76	76	76	76	76	76

Marketing Description

Premier's culinary short sleeve chef's tunic comes in a pull on design with a single press stud closure for a quick, easy fastening. The fabric has as a soft hand feel and is specifically engineered for user comfort.



INDUSTRIAL LAUNDERING 85°C MAXIMUM

CARTON	PACK	NO. SKU'S
24	6	6

**PR669****'CULINARY' CHEF'S LONG SLEEVE PULL ON TUNIC**

Colour	Pantone	C	M	Y	K
White	0	0	0	0	0

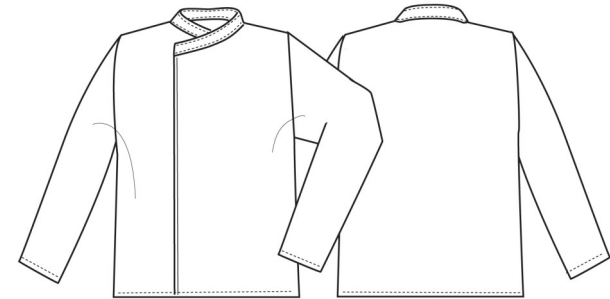
**Fabric**

65% Polyester, 35% Cotton Twill. 195gsm

Colours

White

Sizes

XS, S, M, L, XL, 2XL

Features

- Culinary pull on long sleeve Chefs' tunic
- Soft hand feel
- Specifically engineered for user comfort
- Mandarin Collar stand with topstitching
- Single press stud cross over closure for quick, easy fastening
- Unisex styling

Country of Origin

Bangladesh

Carton Dimensions

60cm x 40cm x 22cm

Carton Weight

10kg approx.

VAT Code

6211 33 1000

Call size	XS	S	M	L	XL	2XL
Chest to fit "	30	34	38	42	46	50
Chest to fit cm	77	87	96	107	117	126
Chest actual cm	92	100	108	116	124	132
DE,NL	44	46	48	52	56	58
FR,ES,PT	40	42	44	46	48	50
Back length cm	76	76	76	76	76	76

Marketing Description

Premier's culinary long sleeve chef's tunic comes in a pull on design with a single press stud closure for a quick, easy fastening. The fabric has a soft hand feel and is specifically engineered for user.



INDUSTRIAL LAUNDERING 85°C MAXIMUM

PR670**LADIES' SHORT SLEEVE CHEF'S JACKET**

CARTON	PACK	NO. SKU'S
24	6	6

**Fabric**

65% Polyester, 35% Cotton Twill. 195gsm

Colours

White

Sizes

XS, S, M, L, XL, 2XL

Features

- Women's fitted chefs jacket
- Short sleeved
- Ten button hole wrap-over fastening
- Panelled back for more fitted style
- Left sleeve pen pocket
- Mandarin collar

Country of Origin

Bangladesh

Carton Dimensions

60cm x 40cm x 22cm

Carton Weight

8kg approx.

VAT Code

6211 43 1000

Colour	Pantone	C	M	Y	K
White	White	0	0	0	0

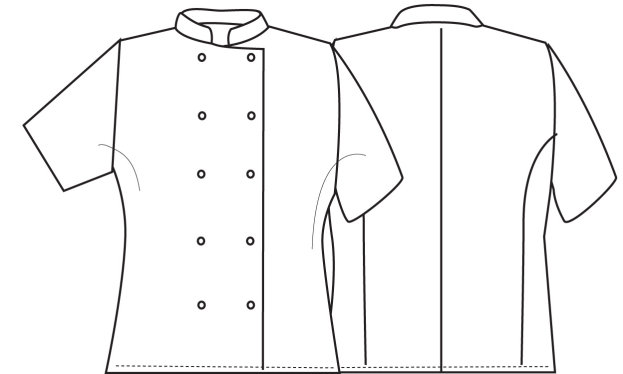

Size	XS	S	M	L	XL	2XL
Dress size	8	10	12	14	16	18
Bust to fit"	33	35	37	39	41	43
Bust to fit cm	84	89	94	99	104	109
Bust actual cm	94	99	104	109	114	120
DE,NL	36	38	40	42	44	46
FR,ES,PT	36	38	40	42	44	46
IT	40	42	44	46	48	50
Back length cm	76	76	76	76	76	76

Marketing Description

A welcome addition to the existing Premier range of chefs wear, this long sleeved jacket is designed for women. Offering a neater fit around the upper arm, waist and bust areas, this jackets is comfortable and roomy enough to work in pressurised kitchen environments. The left arm has a useful pen pocket.



INDUSTRIAL LAUNDERING 85°C MAXIMUM

PR671**LADIES' LONG SLEEVE CHEF'S JACKET**

CARTON	PACK	NO. SKU'S
24	6	6

**Fabric**

65% Polyester, 35% Cotton Twill. 195gsm

Colours

White

Sizes

XS, S, M, L, XL, 2XL

Features

- Women's fitted chefs jacket
- Long sleeved
- Ten button hole wrap-over fastening
- Panelled back for more fitted style
- Left sleeve pen pocket
- Mandarin collar

Country of Origin

Bangladesh

Carton Dimensions

60cm x 40cm x 22cm

Carton Weight

8kg approx.

VAT Code

6211 43 1000

Colour	Pantone	C	M	Y	K
White	White	0	0	0	0

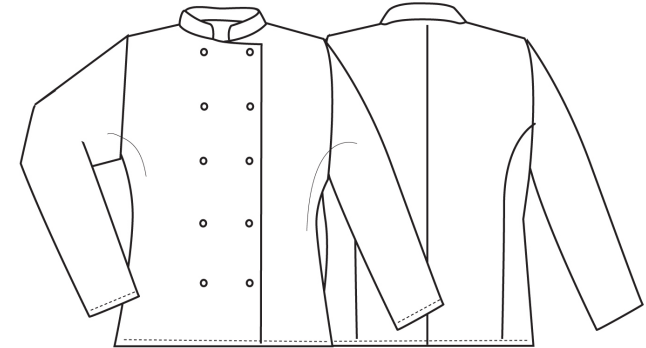

Size	XS	S	M	L	XL	2XL
Dress size	8	10	12	14	16	18
Bust to fit"	33	37	41	45	49	53
Bust to fit cm	84	89	94	99	104	109
Bust actual cm	94	99	104	109	114	120
DE,NL	36	38	40	42	44	46
FR,ES,PT	36	38	40	42	44	46
IT	40	42	44	46	48	50
Back length cm	76	76	76	76	76	76

Marketing Description

A welcome addition to the existing Premier range of chefs wear, this long sleeved jacket is designed for women. Offering a neater fit around the waist and bust areas, this jackets is still comfortable and roomy enough to work in pressurised kitchen environments.



INDUSTRIAL LAUNDERING 85°C MAXIMUM

PR681**'MIKA' BEAUTY AND SPA TUNIC**

CARTON	PACK	NO. SKU'S
12	3	10

**Fabric**

100% Polyester plain weave. 185gsm

Colours

Black

Sizes

6, 8, 10, 12, 14,16, 18, 20, 22, 24

Features

- Mandarin collar
- Side yoke detail with four feature buttons and satin trim
- Princess seams and bust darts for flattering fit
- Side vents
- Back zip fastening
- Satin piping to collar edge

Country of Origin

China

Carton Dimensions

60cm x 44cm x 17cm

Carton Weight

6.20 kg approx.

VAT Code

6211 43 1000

Colour	Pantone	C	M	Y	K
Black	Black	0	0	0	100

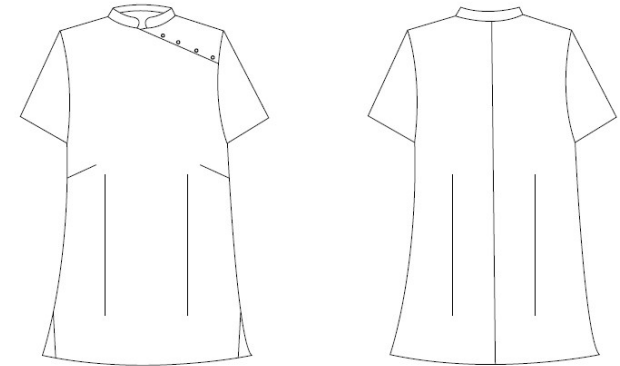

Size	6	8	10	12	14	16	18	20	22	24
Bust to fit "	31	33	35	37	39	41	43	45	47	49
Bust to fit cm	79	84	89	94	99	104	109	114	119	124
Call size	2XS	XS	S	M	L	XL	2XL	3XL	4XL	5XL
Bust actual cm	89	94	99	104	109	114	120	126	132	138
DE,NL	34	36	38	40	42	44	46	48	50	52
FR,ES,PT	34	36	38	40	42	44	46	48	50	52
IT	38	40	42	44	46	48	50	52	54	56
Back length cm	70	71	72	72	73	74	75	76	77	78

Marketing Description

'The 'Mika' beauty tunic comes with a stylish Mandarin collar with satin piping along the edge. Side yoke detail with four feature buttons and satin trim add elegance and the princess seams and bust darts provide a flattering fit for all.



CARTON	PACK	NO. SKU'S
12	3	140



Fabric

100% Polyester plain weave. 185gsm

Colours

Aubergine, Black, Brown, Burgundy, Dark Grey, Hot Pink, Lime, Navy, Purple, Sapphire, Silver, Strawberry Red, Turquoise, White

Sizes

6, 8, 10, 12, 14, 16, 18, 20, 22, 24

Features

- Mandarin collar
- Asymmetric button fastening to the front with eight 'bar' shaped buttons.
- Side vents
- Back pleat for ease of movement
- Princess seams

Country of Origin

China

Carton Dimensions

60cm x 44cm x 17cm

Carton Weight

6.20 kg approx.

VAT Code

6211 43 1000



PR682

'ORCHID' BEAUTY AND SPA TUNIC

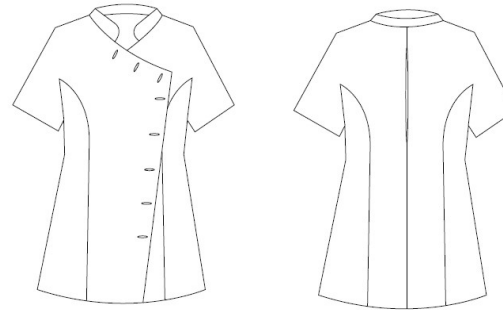

Colour	Pantone	C	M	Y	K
Aubergine	5115	53	91	21	72
Black	Black	0	0	0	100
Brown	476	30	72	74	84
Burgundy	216c	0	83	34	47
Dark Grey	431c	11	0	0	65
Hot Pink	214c	0	100	24	4
Lime	382	29	0	96	0
Navy	2766	100	87	0	34
Purple	269	82	98	5	26
Sapphire	300	99	51	0	0
Silver	428	10	4	4	14
Strawberry	186	2	100	82	6
Turquoise	312	89	0	11	0
White	White	0	0	0	0

Size	6	8	10	12	14	16	18	20	22	24
Bust to fit "	31	33	35	37	39	41	43	45	47	49
Bust to fit cm	79	84	89	94	99	104	109	114	119	124
Call size	2XS	XS	S	M	L	XL	2XL	3XL	4XL	5XL
Bust actual cm	89	94	99	104	109	114	120	126	132	138
DE,NL	34	36	38	40	42	44	46	48	50	52
FR,ES,PT	34	36	38	40	42	44	46	48	50	52
IT	38	40	42	44	46	48	50	52	54	56
Back length cm	70	71	72	72	73	74	75	76	77	78

Marketing Description

The 'Orchid' is available in fourteen colours and features an asymmetric design with eight 'bar' buttons down the front. The side vents and princess seams create a flattering fit whilst the short sleeves and back pleat allow complete ease of movement.

PR683**'BLOSSOM' BEAUTY AND SPA TUNIC**

CARTON	PACK	NO. SKU'S
12	3	70

**Fabric**

100% Polyester plain weave. 185gsm

Colours

Black, Hot Pink, Purple, White, Navy, Dark Grey, Strawberry Red

Sizes

6, 8, 10, 12, 14, 16, 18, 20, 22, 24

Features

- Feature button front fastening with concealed zip
- Mandarin collar
- Princess seams
- Side vents
- Back pleat for ease of movement

Country of Origin

China

Carton Dimensions

60cm x 44cm x 17cm

Carton Weight

6.20 kg approx.

VAT Code

6211 43 1000

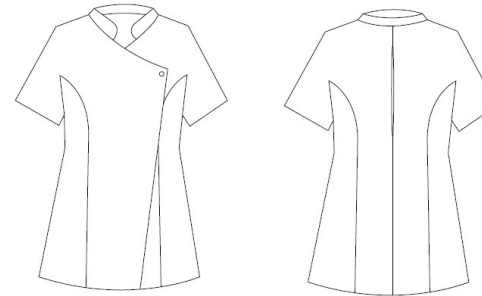

Colour	Pantone	C	M	Y	K
Black	Black	0	0	0	100
White	White	0	0	0	0
Hot Pink	214c	0	100	24	4
Purple	269	82	98	5	26
Navy	2766	100	87	0	34
Dark Grey	431c	11	0	0	65
Strawberry Red	186	2	100	82	6

Size	6	8	10	12	14	16	18	20	22	24
Bust to fit "	31	33	35	37	39	41	43	45	47	49
Bust to fit cm	79	84	89	94	99	104	109	114	119	124
Call size	2XS	XS	S	M	L	XL	2XL	3XL	4XL	5XL
Bust actual cm	89	94	99	104	109	114	120	126	132	138
DE,NL	34	36	38	40	42	44	46	48	50	52
FR,ES,PT	34	36	38	40	42	44	46	48	50	52
IT	38	40	42	44	46	48	50	52	54	56
Back length cm	70	71	72	72	73	74	75	76	77	78

Marketing Description

Premier's 'Blossom' beauty and spa tunic has a feature button front fastening with a concealed zip. The short sleeves and princess seams along with side vents and a black pleat make for a practical garment that is easy to work in whilst retaining style.



CARTON	PACK	NO. SKU'S
12	3	27

**Fabric**

100% Polyester. 160gsm

Colours

Black Heather, Grey Heather, Blue Heather

Sizes

8, 10, 12, 14, 16, 18, 20, 22, 24

Features

- 'Grandad' style collar
- Buttoned placket
- Soft linen fabric feel
- Three quarter sleeves
- Princess seams
- Side vents

Country of Origin

China

Carton Dimensions

60cm x 44cm x 17cm

Carton Weight

6.5kg

VAT Code

6211 43 1000

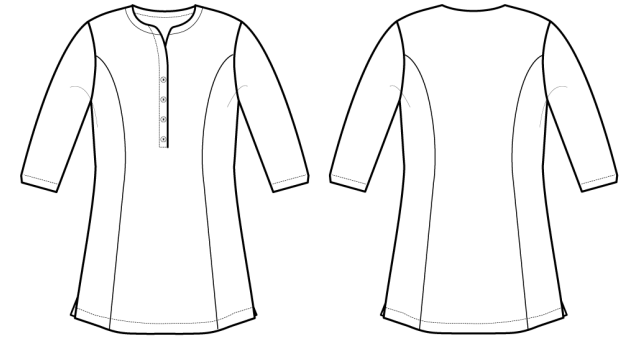
PR685**"VERBENA" LINEN-LOOK BUTTON UP BEAUTY TUNIC**

Colour	Pantone	C	M	Y	K
Black Heather	740	11	6	0	67
Grey Heather	425	48	29	26	76
Blue Heather	2378	83	63	26	34

Size	8	10	12	14	16	18	20	22	24
Bust to fit "	33	35	37	39	41	43	45	47	49
Bust to fit cm	84	89	94	99	104	109	114	119	124
Call size	XS	S	M	L	XL	2XL	3XL	4XL	5XL
Bust actual cm	94	99	104	109	114	120	126	132	138
DE,NL	36	38	40	42	44	46	48	50	52
FR,ES,PT	36	38	40	42	44	46	48	50	52
IT	40	42	44	46	48	50	52	54	56
Back length cm	70	71	72	73	74	75	76	77	78

Marketing Description

A welcome addition to our Beautywear Collection, this tunic has a lovely soft linen fabric feel and is styled with the feminine figure in mind with front and back princess seams and side vents. Two contrast coloured yarns are woven together to give this pleasing marl effect. A simple over the head design with a 'Grandad' style collar that falls into an attractive V-neck buttoned placket. Three-quarter length sleeves finish off an attractive stylish, piece.



CARTON	PACK	NO. SKU'S
12	3	30

**Fabric**

100% Polyester plain weave. 185gsm

Colours

Black, Black/Hot Pink, Black/Turquoise

Sizes

6, 8, 10, 12, 14,16, 18, 20, 22, 24

Features

- Cross over neckline and asymmetric zip front
- Contrast coloured zip
- Short sleeve with vented cuff
- Side vents
- Princess seams with top stitch detail for flattering fit
- Easycare

Country of Origin

China

Carton Dimensions

60cm x 44cm x 17cm

Carton Weight

6.20 kg approx.

VAT Code

6211 43 1000

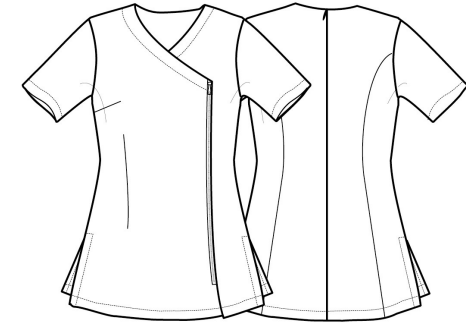
PR686**'CAMELLIA' BEAUTY AND SPA TUNIC**

Colour	Pantone	C	M	Y	K
Black	Black	0	0	0	100
Hot Pink	214c	0	100	24	4
Turquoise	312	89	0	11	0

Size	6	8	10	12	14	16	18	20	22	24
Bust to fit "	31	33	35	37	39	41	43	45	47	49
Bust to fit cm	79	84	89	94	99	104	109	114	119	124
Call size	2XS	XS	S	M	L	XL	2XL	3XL	4XL	5XL
Bust actual cm	89	94	99	104	109	114	120	126	132	138
DE,NL	34	36	38	40	42	44	46	48	50	52
FR,ES,PT	34	36	38	40	42	44	46	48	50	52
IT	38	40	42	44	46	48	50	52	54	56
Back length cm	70	71	72	72	73	74	75	76	77	78

Marketing Description

The 'Camellia' beauty and spa tunic has an understated elegance with a cross over contrast neckline and asymmetric zip front. The vented cuff on the short sleeves and the side vents ensure ease of movement whilst the princess seams with added topstitch detail create a very flattering fit.



CARTON	PACK	NO. SKU'S
12	3	27

**Fabric**

100% Polyester. 160gsm

Colours

Black Heather, Grey Heather, Blue Heather

Sizes

8, 10, 12, 14,16, 18, 20, 22, 24

Features

- Concealed zip back
- Soft linen fabric feel
- Round neck V-cut neckline
- Front and back princess seams
- Side vents
- Open pockets to the sides

Country of Origin

China

Carton Dimensions

60cm x 44cm x 17cm

Carton Weight

6.5kg

VAT Code

6211 43 1000

PR688**"VIOLA" LINEN-LOOK CUT NECK BEAUTY TUNIC**

Colour	Pantone	C	M	Y	K
Black Heather	740	11	6	0	67
Grey Heather	425	48	29	26	76
Blue Heather	2378	83	63	26	34

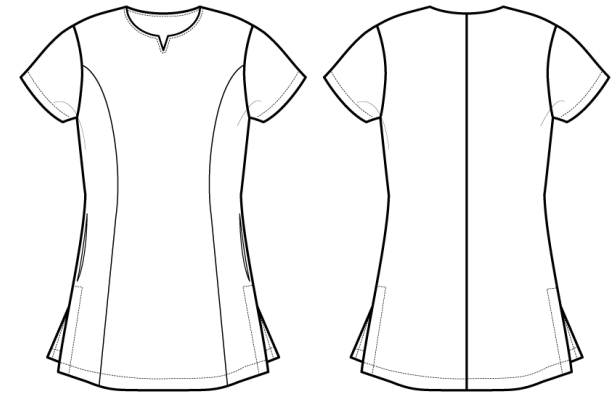

Size	8	10	12	14	16	18	20	22	24
Bust to fit "	33	35	37	39	41	43	45	47	49
Bust to fit cm	84	89	94	99	104	109	114	119	124
Call size	XS	S	M	L	XL	2XL	3XL	4XL	5XL
Bust actual cm	94	99	104	109	114	120	126	132	138
DE,NL	36	38	40	42	44	46	48	50	52
FR,ES,PT	36	38	40	42	44	46	48	50	52
IT	40	42	44	46	48	50	52	54	56
Back length cm	70	71	72	73	74	75	76	77	78

Marketing Description

A welcome addition to our Beautywear Collection, this tunic has a lovely soft linen fabric feel and is styled with the feminine figure in mind with front and back princess seams and side vents. Two contrast coloured yarns are woven together to give this pleasing marl effect. A simple over-the-head design with a concealed zip back and handy open side pockets. A round neck that cuts into a small V-shape finishes off an attractive, stylish piece.



CARTON	PACK	NO. SKU'S
12	3	40

**Fabric**

100% Polyester plain weave, 185gsm

Colours

Black, Hot Pink, Purple, Strawberry Red

Sizes

6, 8, 10, 12, 14, 16, 18, 20, 22, 24

Features

- Satin trim on across the neckline
- Mock wrap over
- Side vents
- Back zip fastening
- Princess seams
- Easycare

Country of Origin

China

Carton Dimensions

60cm x 44cm x 17cm

Carton Weight

6.20 kg approx.

VAT Code

6211 43 1000

PR690**'ROSE' BEAUTY AND SPA TUNIC**

Colour	Pantone	C	M	Y	K
Black	Black	0	0	0	100
Hot Pink	214c	0	100	24	4
Purple	269	82	98	5	26
Strawberry	186	2	100	82	6
Turquoise	312	89	0	11	0

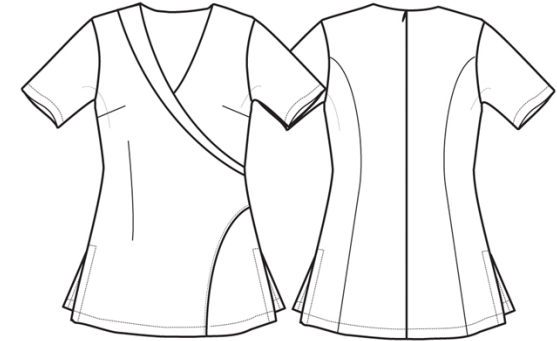

Size	6	8	10	12	14	16	18	20	22	24
Bust to fit "	31	33	35	37	39	41	43	45	47	49
Bust to fit cm	79	84	89	94	99	104	109	114	119	124
Call size	2XS	XS	S	M	L	XL	2XL	3XL	4XL	5XL
Bust actual cm	89	94	99	104	109	114	120	126	132	138
DE,NL	34	36	38	40	42	44	46	48	50	52
FR,ES,PT	34	36	38	40	42	44	46	48	50	52
IT	38	40	42	44	46	48	50	52	54	56
Back length cm	70	71	72	72	73	74	75	76	77	78

Marketing Description

The 'Rose' features an elegant self-coloured satin trim across the main body of the tunic to create the impression of a wrap-over style. The trim comes down from the shoulder, across the chest and finishes under the bust to create a flattering V-neck finish on the neckline. Bust darts and side vents make this a very flattering tunic.



CARTON	PACK	NO. SKU'S
12	3	40

**Fabric**

100% Polyester plain weave, 185gsm

Colours

Black/Hot Pink, Black/Purple, Black/Turquoise, Black/Strawberry Red

Sizes

6, 8, 10, 12, 14, 16, 18, 20, 22, 24

Features

- Contrast cross neck trim around neck line
- Princess seams and bust darts for flattering fit
- Side vents
- Back zip fastening
- Short sleeves
- Easy care

Country of Origin

China

Carton Dimensions

60cm x 44cm x 17cm

Carton Weight

6.20 kg approx.

VAT Code

6211 43 1000

PR691**'IVY' BEAUTY AND SPA TUNIC**

Colour	Pantone	C	M	Y	K
Black	Black	0	0	0	100
Hot Pink	214c	0	100	24	4
Purple	269	82	98	5	26
Strawberry Red	186	2	100	82	6
Turquoise	312	89	0	11	0

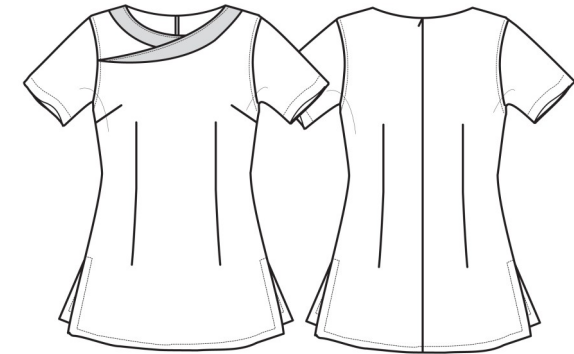

Size	6	8	10	12	14	16	18	20	22	24
Bust to fit "	31	33	35	37	39	41	43	45	47	49
Bust to fit cm	79	84	89	94	99	104	109	114	119	124
Call size	2XS	XS	S	M	L	XL	2XL	3XL	4XL	5XL
Bust actual cm	89	94	99	104	109	114	120	126	132	138
DE,NL	34	36	38	40	42	44	46	48	50	52
FR,ES,PT	34	36	38	40	42	44	46	48	50	52
IT	38	40	42	44	46	48	50	52	54	56
Back length cm	70	71	72	72	73	74	75	76	77	78

Marketing Description

The 'Ivy' beauty and spa tunic offers a shallow V-shape across the shoulders and collar lines. This is enhanced by a deep coloured trim of Hot Pink, Turquoise, Purple or Strawberry Red and looks great against the main black body of the tunic.



CARTON	PACK	NO. SKU'S
12	3	72

**Fabric**

55% Cotton, 45% Acrylic, 12 Gauge Knit

Colours

Black, Navy, Bottle, Burgundy, Charcoal, Purple, Red, Royal

Sizes

2XS, XS, S, M, L, XL, 2XL, 3XL, 4XL

Features

- Men's long sleeve V neck sweater
- Soft Cotton rich yarn
- Ideal for wearing with or without a tie
- Fine gauge knit
- Contemporary styling
- Set in sleeves

Country of Origin

Bangladesh

Carton Dimensions

60cm x 40cm x 20cm

Carton Weight

6.5kg approx.

VAT Code

6110 20 9100

PR694

MEN'S V-NECK KNITTED SWEATER

Colour	Pantone	C	M	Y	K
Black	Black	0	0	0	100
Navy	2766	100	87	0	34
Bottle	560	69	0	60	76
Burgundy	216c	0	83	34	47
Charcoal	6U	100	79	44	93
Purple	269	82	98	5	26
Red	200	0	100	65	15
Royal	286	100	60	0	6



Call size	2XS	XS	S	M	L	XL	2XL	3XL	4XL
Chest to fit "	28	30	34	38	42	46	50	52	54
Chest to fit cm	74	77	87	96	107	117	126	132	138
Chest actual cm	88	94	100	106	112	118	124	130	136
DE,NL	34	36	38	40	42	44	46	48	50
FR,ES,PT,IT	42	44	46	48	50	52	54	56	56
Back length cm	61	63	65	67	69	71	73	75	77

Marketing Description

A V-neck long sleeve men's sweater made with a fine gauge knitted cotton rich yarn for a soft and comfortable feel. The set in sleeves and hem give a contemporary feel to the jumper.



CARTON	PACK	NO. SKU'S
12	3	24

**Fabric**

55% Cotton, 45% Acrylic, 12 Gauge Knit

Colours

Black, Navy, Charcoal,

Sizes

XS, S, M, L, XL, 2XL, 3XL, 4XL

Features

- 1/4 zip fastening
- Soft Cotton rich yarn
- Fine gauge knit
- Ribbed knit cuffs and hem

Country of Origin

Bangladesh

Carton Dimensions

60cm x 40cm x 20cm

Carton Weight

8kg approx.

VAT Code

6110 20 9100

PR695**MEN'S 1/4 ZIP KNITTED SWEATER**

Colour	Pantone	C	M	Y	K
Black	Black	0	0	0	100
Navy	2766	100	87	0	34
Charcoal	6U	100	79	44	93

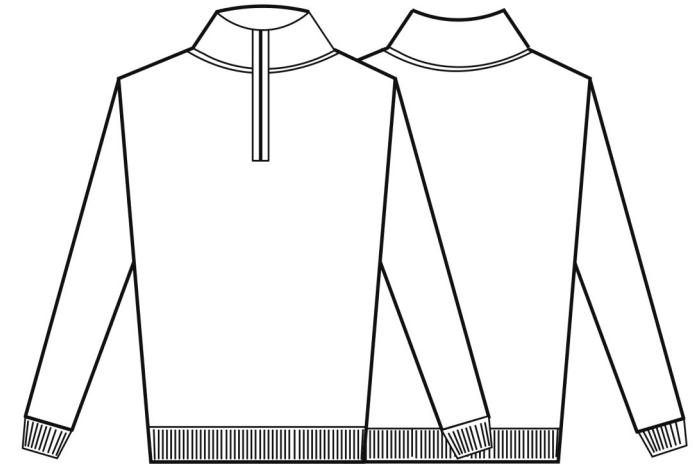

Call size	XS	S	M	L	XL	2XL	3XL	4XL
Chest to fit "	30	34	38	42	46	50	52	54
Chest to fit cm	77	87	96	107	117	126	132	138
Chest actual cm	94	100	106	112	118	124	130	136
DE,NL	36	38	40	42	44	46	48	50
FR,ES,PT	44	46	48	50	52	54	56	56
Back length cm	63	65	67	69	71	73	75	77

Marketing Description

A welcome addition to the knitwear collection, this men's 1/4 zip sweater is a great solution for laying up during the cooler months. A smart- yet casual solution for field sales staff, this sweater is the perfect base for embroidery embellishment and the cuffs and hem guarantee excellent shape retention. Made with a cotton rich yarn for a soft and comfortable feel for the wearer.



CARTON	PACK	NO. SKU'S
12	3	27

**Fabric**

55% Cotton, 45% Acrylic, 12 Gauge Knit

Colours

Black, Navy, Charcoal

Sizes

8, 10, 12, 14, 16, 18, 20, 22, 24

Features

- Ladies' long sleeve V-neck jumper
- Soft Cotton rich yarn
- Fine gauge knit
- Contemporary styling
- Set in sleeves

Country of Origin

Bangladesh

Carton Dimensions

60cm x 40cm x 20cm

Carton Weight

5.40kg approx.

VAT Code

6110 20 9900

PR696**LADIES' V-NECK KNITTED SWEATER**

Colour	Pantone	C	M	Y	K
Black	0	0	0	0	100
Navy	2766	100	87	0	34
Charcoal	6U	100	79	44	93



Size	8	10	12	14	16	18	20	22	24
Bust to fit "	33	35	37	39	41	43	45	47	49
Bust to fit cm	84	89	94	99	104	109	114	119	124
Call size	XS	S	M	L	XL	2XL	3XL	4XL	5XL
Bust actual cm	92	96	100	104	108	113	118	123	128
DE,NL	36	38	40	42	44	46	48	50	52
FR,ES,PT	36	38	40	42	44	46	48	50	52
IT	40	42	44	46	48	50	52	54	56
Back length cm	59	60	61	62	63	64	65	66	67

Marketing Description

A ladies V neck jumper made from a fine gauge knitted cotton rich yarn. The V-neck styling means this ladies sweater can be worn over a blouse with a scarf on the neckline. The sleeves and hem are set in making for a really contemporary piece.



CARTON	PACK	NO. SKU'S
12	3	72

**Fabric**

55% Cotton 45% Acrylic, 12 Gauge Knit

Colours

Black, Navy, Bottle Burgundy, Charcoal, Purple, Red, Royal

Sizes

8, 10, 12, 14, 16, 18, 20, 22, 24

Features

- Ladies' long sleeve V-neck cardigan
- Soft Cotton rich yarn
- Fine gauge knit
- Seven button fastening
- Contemporary styling
- Set in sleeves

Country of Origin

Bangladesh

Carton Dimensions

60cm x 40cm x 22cm

Carton Weight

5.4kg approx.

VAT Code

6110 20 9900

PR697**LADIES' BUTTON THROUGH KNITTED CARDIGAN**

Colour	Pantone	C	M	Y	K
Black	Black	0	0	0	100
Navy	2766	100	87	0	34
Bottle	560	69	0	60	76
Burgundy	216c	0	83	34	47
Charcoal	6U	100	79	44	93
Purple	269	82	98	5	26
Red	200	0	100	65	15
Royal	286	100	60	0	6

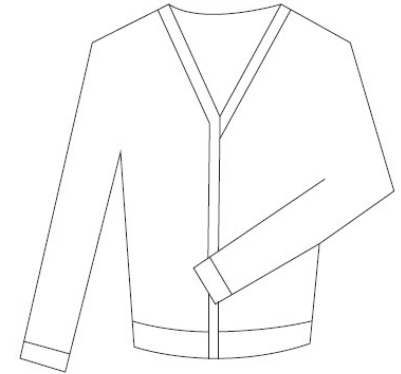

Size	8	10	12	14	16	18	20	22	24
Bust to fit "	33	35	37	39	41	43	45	47	49
Bust to fit cm	84	89	94	99	104	109	114	119	124
Call size	XS	S	M	L	XL	2XL	3XL	4XL	5XL
Bust actual cm	92	96	100	104	108	113	118	123	128
DE,NL	36	38	40	42	44	46	48	50	52
FR,ES,PT	36	38	40	42	44	46	48	50	52
IT	40	42	44	46	48	50	52	54	56
Back length cm	59	60	61	62	63	64	65	66	67

Marketing Description

With a seven button fastening and long sleeves, Premier V-neck cardigan is made with a soft and comfortable fine gauge knitted cotton rich yarn.



CARTON	PACK	NO. SKU'S
12	3	27

**Fabric**

55% Cotton, 45% Acrylic, 12 Gauge Knit

Colours

Black, Navy, Charcoal,

Sizes

8, 10, 12, 14, 16, 18, 20, 22, 24

Features

- Soft Cotton rich yarn
- Fine gauge knit
- Seven button fastening
- Two front patch pocket
- Ribbed knit neck, cuffs and hem-line

Country of Origin

Bangladesh

Carton Dimensions

60cm x 40cm x 20cm

Carton Weight

6kg approx.

VAT Code

6110 20 9900

PR698**LADIES' LONG LINE KNITTED CARDIGAN**

Colour	Pantone	C	M	Y	K
Black	Black	0	0	0	100
Navy	2766	100	87	0	34
Charcoal	6U	100	79	44	93

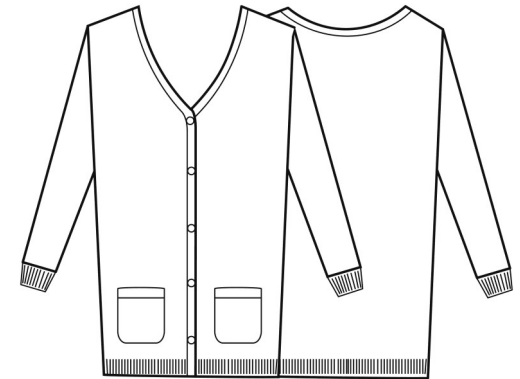

Size	8	10	12	14	16	18	20	22	24
Bust to fit "	33	35	37	39	41	43	45	47	49
Bust to fit cm	84	89	94	99	104	109	114	119	124
Call size	XS	S	M	L	XL	2XL	3XL	4XL	5XL
Bust actual cm	92	96	100	104	108	113	118	123	128
DE,NL	36	38	40	42	44	46	48	50	52
FR,ES,PT	36	38	40	42	44	46	48	50	52
IT	40	42	44	46	48	50	52	54	56
Back length cm	74.5	75.5	76.5	77.5	78.5	79.5	80.5	81.5	82.5

Marketing Description

Ladies can layer up in style with this fashionable long-length knitted cardigan. Reflecting the latest high street trends for cosy knits, this cotton rich ladies cardigan can be worn loosely over a blouse or fastened up with buttons. The ribbed knit plunging v-neck, cuffs and hem make for a comfortable fit offering excellent shape retention.



CARTON	PACK	NO. SKU'S
12	3	24



Fabric

55% Cotton, 45% Acrylic, 12 Gauge Knit

Colours

Black, Navy, Charcoal,

Sizes

XS, S, M, L, XL, 2XL, 3XL, 4XL

Features

V-neck styling

Ribbed knit arm cuff, neckline and hem

Soft Cotton rich yarn

Country of Origin

Bangladesh

Carton Dimensions

60cm x 40cm x 20cm

Carton Weight

6kg approx.

VAT Code

6110 20 9100

PR699

MEN'S SLEEVELESS SWEATER

Colour	Pantone	C	M	Y	K
Black	Black	0	0	0	100
Navy	2766	100	87	0	34
Charcoal	6U	100	79	44	93

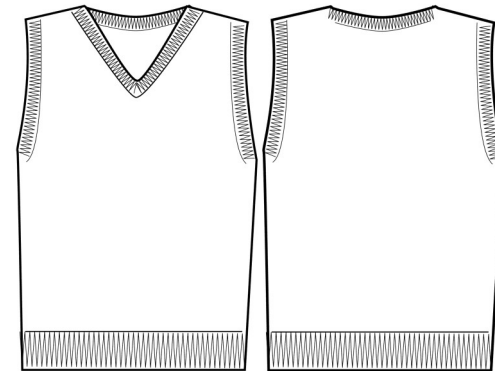

Call size	XS	S	M	L	XL	2XL	3XL	4XL
Chest to fit "	30	34	38	42	46	50	52	54
Chest to fit cm	77	87	96	107	117	126	132	138
Chest actual cm	94	100	106	112	118	124	130	136
DE,NL	36	38	40	42	44	46	48	50
FR,ES,PT,IT	44	46	48	50	52	54	56	56
Back length cm	63	65	67	69	71	73	75	77

Marketing Description

The perfect pull-over to complete your look, this sleeveless knitted sweater has contemporary styling with a deep ribbed knitted hem to help retain shape. Wear this with a collar and tie for a professional and smart approach to your working day.



PR700
WORK TIE

CARTON	PACK	NO. SKU'S
100	10	6

**Fabric**

100% Polyester

Colours

Black, Bottle, Burgundy, Navy, Red, Royal

Sizes

One Size

Features

- Work tie
- Blade with 3.25"/8cm
- Length 57"/144cm

Country of Origin

UK

Carton Dimensions

46cm x 39cm x 33cm

Carton Weight

3.25 kg approx.

VAT Code

6215 20 0090

Colour	Pantone	C	M	Y	K
Black	Black	0	0	0	100
Bottle	560	69	0	60	76
Burgundy	216c	0	83	34	47
Navy	2766	100	87	0	34
Red	200	0	100	65	15
Royal	286	100	60	0	6



WIPE CLEAN ONLY

PR701
CLIP-ON TROUSER BRACES/ SUSPENDERS

CARTON	PACK	NO. SKU'S
48	6	5

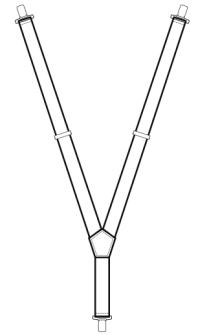
**Fabric**

60% Polyester, 40% Rubber

Colours

Black, Navy, Steel, Red, Brown

Sizes

One Size

Features

- Elastic Y back strap braces
- Three non-slip clip buckles for attachment
- Fully adjustable with lock buckles
- Faux leather piece

Country of Origin

China

Carton Dimensions

40cm x 40cm x 20cm

Carton Weight

5 kg approx.

VAT Code

6212 90 0000



WIPE CLEAN ONLY

PR705**BOW TIE**

CARTON	PACK	NO. SKU'S
100	10	1

**Fabric**

100% Polyester Satin

Colours Black**Sizes** One Size

Features

- Bow Tie
- Hook 'n' bar fastening
- Each tie individually wrapped

Country of Origin UK**Carton Dimensions** 46cm x 39cm x 33cm**Carton Weight** 3.00 kg approx.**VAT Code** 6215 20 0090

Colour	Pantone	C	M	Y	K
Black	Black	0	0	0	100

Marketing Description

A bow tie with hook 'n' bar fastening at the back. The perfect accessory for service staff who need a more formal approach to their hospitalitywear.



WIPE CLEAN ONLY

PR710 CLIP ON TIE

CARTON	PACK	NO. SKU'S
100	10	6

Fabric

100% Polyester, plain weave

Colours Black, Bottle, Burgundy, Navy, Red, Royal

Sizes One Size

Features

- Clip on tie (matches PR700)
- Blade width, 3.25"/ 8cm
- Length 20"/ 50cm
- Steel clip
- Ideal for safety and security applications

Country of Origin UK

Carton Dimensions 46cm x 39cm x 33cm

Carton Weight 3.00 kg approx.

VAT Code 6215 20 0090

Colour	Pantone	C	M	Y	K
Black	Black	0	0	0	100
Bottle	560	69	0	60	76
Burgundy	216c	0	83	34	47
Navy	2766	100	87	0	34
Red	200	0	100	65	15
Royal	286	100	60	0	6



WIPE CLEAN ONLY

PR711 LADIES' CLIP ON CRAVAT

CARTON	PACK	NO. SKU'S
100	10	1

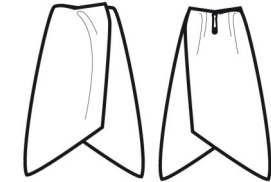

Fabric

100% Polyester, Plain weave

Colours Black

Sizes One Size

Features

- Ideal for security and industrial safety applications
- Complements the men's PR710 Clip-on Tie and PR715 Epaulettes

Country of Origin UK

Carton Dimensions 46cm x 39cm x 33cm

Carton Weight 3.00 kg approx.

VAT Code 6215 20 0090

Colour	Pantone	C	M	Y	K
Black	Black	0	0	0	100



WIPE CLEAN ONLY

PR715 EPAULETTES

CARTON	PACK	NO. SKU'S
100	10	2



Fabric

100% Polyester plain weave

Colours Black, Navy

Sizes One Size

Features

- Epaulettes
- Fabric to match PR700 & PR710
- Affix to Pilot Shirt styles, PR210, PR212, PR310, PR312
- Embroidery/ printable area 9cm x 5cm
- Velcro fastening
- Sold in pairs

Country of Origin UK

Carton Dimensions 46cm x 39cm x 33cm

Carton Weight 1.50 kg approx.

VAT Code 6217 10 0090

Colour	Pantone	C	M	Y	K
Black	Black	0	0	0	100
Navy	2766	100	87	0	34



WIPE CLEAN ONLY

PR722 HORIZONTAL STRIPED TIE

CARTON	PACK	NO. SKU'S
24	6	4

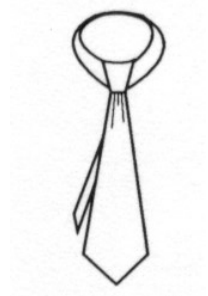

Fabric

100% Polyester plain weave

Colours Gold, Navy, Royal, Silver

Sizes One Size

Features

- Horizontal stripe business tie
- Blade width 10cm
- Length 144cm

Country of Origin UK

Carton Dimensions 30cm x 24cm x 13cm

Carton Weight 1.50 kg approx.

VAT Code 6215 20 0090



DO NOT TUMBLE DRY, DO NOT BLEACH, DO NOT WRING, HANG DRY, DO NOT DRY CLEAN

PR730

LADIES' BUSINESS SCARF - PLAIN

CARTON	PACK	NO. SKU'S
48	12	18



Colour	Pantone	C	M	Y	K
Black	0	0	0	0	100
Bottle	560	69	0	60	76
Burgundy	216c	0	83	34	34
Emerald	341	100	0	69	30
Fuchsia	219	1	92	1	0
Gold	141	0	17	65	0
Grey	431	11	0	0	65
Khaki	7503	0	12	35	25
Magenta	521c	46	91	0	0
Mid Blue	2718	72	43	0	0
Navy	2766	100	87	0	34
Orange	1655	0	65	87	0
Purple	269	82	98	5	26
Red	200	0	100	65	15
Royal	286	100	60	0	6
Silver	428c	0	0	0	23
Turquoise	312	89	0	11	0
White	White	0	0	0	0

Fabric

100% Polyester, plain weave

Colours

Black, Bottle, Burgundy, Emerald, Fuchsia, Gold, Grey, Khaki, Magenta, Mid Blue, Navy, Orange, Purple, Red, Royal, Silver, Turquoise, White

Sizes

One Size

Features

- Ladies' polyester business scarf
- Width 10" / 25cm
- Length 55" / 140cm
- Suitable for screen printing

Country of Origin

China

Carton Dimensions

30cm x 24cm x 13cm

Carton Weight

1.50 kg approx.

VAT Code

6214 30 0090

Marketing Description

A ladies' plain business scarf that has a satin feel to the fabric. This scarf can be worn in a number of ways on the neckline and comes in eighteen vibrant colours to match your corporate colours. A width of 25cm and a length of 140cm.



HAND WASH

PR740

LADIES' COLOURS CHIFFON SCARF



CARTON	PACK	NO. SKU'S
48	12	40



Fabric

100% Polyester Chiffon weave. 40gsm

Colours

Apple, Aubergine, Aqua, Black, Bottle, Brown, Burgundy, Chestnut, Emerald, Fuchsia, Dark Grey, Hot Pink, Khaki, Marine Blue, Mocha, Lemon, Lilac, Lime, Lt Blue, Mid Blue, Natural, Navy, Oasis Green, Olive, Orange, Silver, Pink, Purple, Red, Rich Violet, Royal, Sage, Sapphire, Strawberry, Steel, Sunflower, Turquoise, White

Sizes

One Size

Features

- Light and Lustrous Women's Chiffon scarf
- Width 6.5" / 16.5cm
- Length 38.5" / 98cm
- Complements men's PR750 tie.

Country of Origin

China

Carton Dimensions

30cm x 24cm x 13cm

Carton Weight

1.00 kg approx.

VAT Code

6214 30 0090

Colour	Pantone	C	M	Y	K	Colour	Pantone	C	M	Y	K
Apple	360	64	0	80	0	Natural	1205	0	5	31	0
Aqua	344	32	0	31	0	Navy	2766	100	87	0	34
Aubergine	5115	53	91	21	72	Oasis Green	371	58	9	95	64
Black	Black	0	0	0	100	Olive	378	48	11	98	70
Bottle	560	69	0	60	76	Orange	1655	0	65	87	0
Brown	476	30	72	74	84	Silver	428	10	4	4	14
Burgundy	216c	0	83	34	47	Steel	7545	56	30	17	52
Chestnut	7525	13	56	61	32	Pink	1895	0	30	6	0
Emerald	341	100	0	69	30	Purple	269	82	98	5	26
Fuchsia	219	1	92	1	0	Red	200	0	100	65	15
Dark Grey	431c	11	0	0	65	Rich Violet	2587	60	71	0	0
Khaki	7503	0	12	35	25	Royal	286	100	60	0	6
Hot Pink	214c	0	100	24	4	Sage	5497	40	9	21	32
Lemon	127	0	4	60	0	Sapphire	300	99	51	0	0
Lilac	264	27	30	0	0	Strawberry Red	186	2	100	82	6
Light Blue	2708	3	4	9	0	Sunflower	136c	0	27	79	0
Lime	382	29	0	96	0	Teal	3155	100	10	28	47
Marine Blue	281	100	85	5	35	Terracotta	159	1	74	100	7
Mid Blue	2718	72	43	0	0	Turquoise	312	89	0	11	0
Mocha	7505	17	44	59	51	White	White	0	0	0	0

Marketing Description

A great accessory for ladies to wear on the neckline, these light and lustrous chiffon scarves can be worn in a number of ways and are available in forty colours.



HAND WASH

PR750

'COLOURS' SATIN TIE

CARTON	PACK	NO. SKU'S
72	12	40

Fabric

100% Woven Polyester Satin Weave

Colours

Apple, Aubergine, Aqua, Black, Bottle, Brown, Burgundy, Chestnut, Dark Grey, Emerald, Fuchsia, Hot Pink, Khaki, Lemon, Light Blue, Lilac, Lime, Mid Blue, Mocha, Natural, Navy, Olive, Orange, Pink, Purple, Red, Rich Violet, Royal, Sage, Sapphire, Silver, Steel, Strawberry, Sunflower, Teal, Terracotta, Turquoise, White

Sizes

One Size

Features

- Lustrous satin tie
- Blade width 3.34"/8.5cm
- Length 57"/ 144cm
- Machine washable

Country of Origin

UK

Carton Dimensions

30cm x 24cm x 13cm

Carton Weight

1.50 kg approx.

VAT Code

6215 20 0090



Colour	Pantone	C	M	Y	K	Colour	Pantone	C	M	Y	K
Apple	360	64	0	80	0	Natural	1205	0	5	31	0
Aqua	344	32	0	31	0	Navy	2766	100	87	0	34
Aubergine	5115	53	91	21	72	Oasis Green	371	58	9	95	64
Black	Black	0	0	0	100	Olive	378	48	11	98	70
Bottle	560	69	0	60	76	Orange	1655	0	65	87	0
Brown	476	30	72	74	84	Silver	428	10	4	4	14
Burgundy	216c	0	83	34	47	Steel	7545	56	30	17	52
Chestnut	7525	13	56	61	32	Pink	1895	0	30	6	0
Emerald	341	100	0	69	30	Purple	269	82	98	5	26
Fuchsia	219	1	92	1	0	Red	200	0	100	65	15
Dark Grey	431c	11	0	0	65	Rich Violet	2587	60	71	0	0
Khaki	7503	0	12	35	25	Royal	286	100	60	0	6
Hot Pink	214c	0	100	24	4	Sage	5497	40	9	21	32
Lemon	127	0	4	60	0	Sapphire	300	99	51	0	0
Lilac	264	27	30	0	0	Strawberry Red	186	2	100	82	6
Light Blue	2708	3	4	9	0	Sunflower	136c	0	27	79	0
Lime	382	29	0	96	0	Teal	3155	100	10	28	47
Marine Blue	281	100	85	5	35	Terracotta	159	1	74	100	7
Mid Blue	2718	72	43	0	0	Turquoise	312	89	0	11	0
Mocha	7505	17	44	59	51	White	White	0	0	0	0

Marketing Description

Available in forty colours, this tie has a satin feel to it and has a blade of 8.5cm with a total length of 144cm.

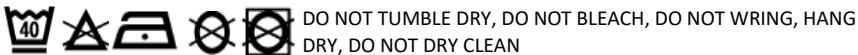

PR755

'COLOURS' SATIN CLIP TIE

CARTON	PACK	NO. SKU'S
72	12	28

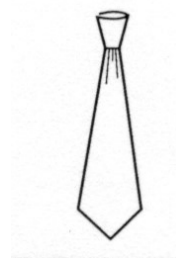

Colour	Pantone	C	M	Y	K	Colour	Pantone	C	M	Y	K
Aubergine	5115	53	91	21	72	Oasis Green	371	58	9	95	64
Black	Black	0	0	0	100	Orange	1655	0	65	87	0
Bottle	560	69	0	60	76	Silver	428	10	4	4	14
Burgundy	216c	0	83	34	47	Steel	7545	56	30	17	52
Chestnut	7525	13	56	61	32	Purple	269	82	98	5	26
Emerald	341	100	0	69	30	Red	200	0	100	65	15
Fuchsia	219	1	92	1	0	Rich Violet	2587	60	71	0	0
Dark Grey	431c	11	0	0	65	Royal	286	100	60	0	6
Khaki	7503	0	12	35	25	Sapphire	300	99	51	0	0
Hot Pink	214c	0	100	24	4	Strawberry Red	186	2	100	82	6
Light Blue	2708	3	4	9	0	Sunflower	136c	0	27	79	0
Lime	382	29	0	96	0	Teal	3155	100	10	28	47
Mid Blue	2718	72	43	0	0	Terracotta	159	1	74	100	7
Navy	2766	100	87	0	34	Turquoise	312	89	0	11	0

Fabric

100% Woven Polyester Satin Weave

Colours

Aubergine, Black, Bottle, Burgundy, Chestnut, Dark Grey, Emerald, Fuchsia, Hot Pink, Khaki, Light Blue, Lime, Mid Blue, Navy, Orange, Purple, Red, Rich Violet, Royal, Sapphire, Silver, Steel, Strawberry, Sunflower, Teal, Terracotta, Turquoise

Sizes

One Size

Features

- Lustrous satin clip tie
- Blade width, 3.34" / 8.5cm
- Length 20" / 50cm
- Steel clip
- Complements PR750

Country of Origin

United Kingdom

Carton Dimensions

30cm x 24cm x 13cm

Carton Weight

1.50kg

VAT Code

6215 20 0090

Marketing Description

A clip-on tie suitable for those who require a quick and easy application of workwear. Available in forty colours, this tie attaches on to the collar with a steel clip and hangs to a length of 50cm.

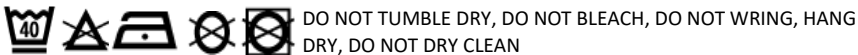

PR760
MULTI STRIPE TIE

CARTON	PACK	NO. SKU'S
24	6	3

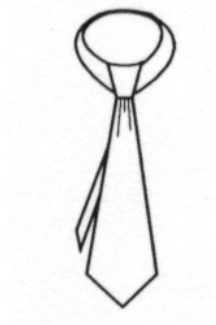

Fabric
100% Woven Polyester

Colours Blue, Red, Grey

Sizes One Size

Features

- Multi-stripe tie
- Blade width 4"/10cm
- Length 57"/ 144cm
- Machine washable

Country of Origin UK

Carton Dimensions 30cm x 24cm x 13cm

Carton Weight 1.50 kg approx.

VAT Code 6215 20 0090

 DO NOT TUMBLE DRY, DO NOT BLEACH, DO NOT WRING, HANG DRY, DO NOT DRY CLEAN

PR762
FOUR STRIPE TIE

CARTON	PACK	NO. SKU'S
24	6	3

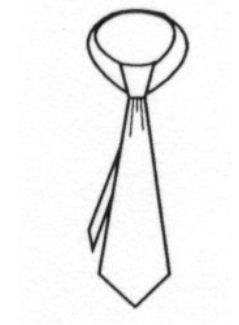

Fabric
100% Polyester

Colours Red/Silver, Black/Silver, Navy/Blue,

Sizes One Size

Features

- Four stripe tie
- Blade width 4"/10cm
- Length 57"/ 144cm
- Machine washable

Country of Origin UK

Carton Dimensions 30cm x 24cm x 13cm

Carton Weight 1.50 kg approx.

VAT Code 6215 20 0090

 DO NOT TUMBLE DRY, DO NOT BLEACH, DO NOT WRING, HANG DRY, DO NOT DRY CLEAN

PR765

"COLOURS" FASHION TIE

CARTON	PACK	NO. SKU'S
24	6	18

**Fabric**

100% Polyester

Colours

Black, Bottle, Brown, Burgundy, Emerald, Gold, Grass, Grey, Khaki, Lime, Mid Blue, Navy, Orange, Purple, Red, Royal, Silver, Turquoise,

Sizes

One Size

Features

- Colours fashion tie
- Blade width 4"/10cm
- Length 57"/ 144cm
- Machine washable

Country of Origin

China

Carton Dimensions

30cm x 24cm x 13cm

Carton Weight

1.50 kg approx.

VAT Code

6215 20 0090

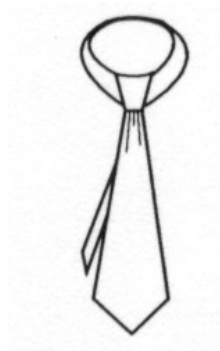

Colour	Pantone	C	M	Y	K
Black	0	0	0	0	100
Bottle	560	69	0	60	76
Brown	476	30	72	74	84
Burgundy	216c	0	83	34	34
Emerald	341	100	0	69	30
Gold	141	0	17	65	0
Grass	577	40	2	58	0
Grey	431	11	0	0	65
Khaki	7503	0	12	35	25
Lime	382	29	0	96	0
Mid Blue	2718	72	43	0	0
Navy	2766	100	87	0	34
Orange	1655	0	65	87	0
Purple	269	82	98	5	26
Red	200	0	100	65	15
Royal	286	100	60	0	6
Silver	428c	0	0	0	23
Turquoise	312	89	0	11	0

This is Premier's 'Colours' fashion tie that is an exact colour match to the rest of the garments in the 'Colours Collection' range from Premier. Available in eighteen colours this tie has a more matt appearance in comparison to the PR750 tie.



DO NOT TUMBLE DRY, DO NOT BLEACH, DO NOT WRING, HANG DRY, DO NOT DRY CLEAN

PR766
CANDY STRIPE TIE

CARTON	PACK	NO. SKU'S
24	6	6

**Fabric**

100% Polyester

ColoursNavy/Blue, Navy/Magenta, Royal/Gold, Royal/Red,
Black/Grey, Navy/Red**Sizes**

One Size

Features

- Candy stripe tie
- Blade width 4"/10cm
- Length 57"/ 144cm
- Machine washable

Country of Origin

China

Carton Dimensions

30 cm x 24 cm x 13 cm

Carton Weight

1.50 kg approx.

VAT Code

6215 20 0090

DO NOT TUMBLE DRY, DO NOT BLEACH, DO NOT WRING, HANG
DRY, DO NOT DRY CLEAN

PR770
LADIES' MULTI STRIPE SCARF

CARTON	PACK	NO. SKU'S
48	12	3

**Fabric**

100% Polyester

Colours

Blue, Red, Grey

Sizes

One Size

Features

- Ladies business scarf with multi stripe
- Width 10" / 25cm
- Length 47"/ 120cm
- Suitable for screen-printing
- Printable area on the end of each scarf (24cm x 9cm)

Country of Origin

China

Carton Dimensions

30 cm x 24 cm x 13 cm

Carton Weight

1.50 kg approx.

VAT Code

6214 30 0090



HAND WASH

PR772

LADIES' FOUR STRIPE SCARF

CARTON	PACK	NO. SKU'S
48	12	3

Fabric

100% Polyester

**Colours**

Red/Silver, Black/Silver, Navy/Blue,

Sizes

One Size

Features

- Ladies business scarf with four stripe pattern
- Width 10" / 25cm
- Length 47" / 120cm
- Suitable for screen-printing
- Printable area on the end of each scarf (24cm x 9cm)

Country of Origin

China

Carton Dimensions

30cm x 24cm x 13cm

Carton Weight

1.50 kg approx.

VAT Code

6214 30 0090

Marketing Description

A satin-feel ladies scarf that can be worn on the neckline in a number of different ways. There is a pattern of narrow stripes along the length of the scarf in contrasting colours.



PR780
MICRO WAFFLE TIE



CARTON	PACK	NO. SKU'S
36	6	12

**Fabric**

100% Polyester

Colours

Black, Navy, Aubergine, Purple, Turquoise, Dark Grey, Silver, Red, Lime, Sunflower, Brown, Royal

Sizes

One Size

Features

- Micro waffle pattern
- Blade width 3"/7.5cm
- Length 57"/ 144cm

Country of Origin

China

Carton Dimensions

40cm x 40cm x 13cm

Carton Weight

1 kg approx.

VAT Code

6215 20 0090



HAND WASH

PR781
MICRO DOT TIE



CARTON	PACK	NO. SKU'S
36	6	6

**Fabric**

100% Polyester

Colours

Black/ Dark Grey, Black/ Red, Navy/Red, Navy/Lime, Navy/ White, Silver/White

Sizes

One Size

Features

- Micro dot pattern
- Blade width 3"/7.5cm
- Length 57"/ 144cm

Country of Origin

China

Carton Dimensions

40cm x 40cm x 13cm

Carton Weight

1 kg approx.

VAT Code

6215 20 0090



HAND WASH

PR782
DOUBLE STRIPE TIE



CARTON	PACK	NO. SKU'S
36	6	6



Fabric
100% Polyester

Colours Turquoise/Navy, Navy/Blue, Black/Dark Grey, Silver/ Dark Grey, Rich Violet/Black, Red/Black

Sizes One Size

Features

- Double Stripe pattern
- Blade width 3"/7.5cm
- Length 57"/ 144cm

Country of Origin China

Carton Dimensions 40cm x 40cm x 13cm

Carton Weight 1 kg approx.

VAT Code 6215 20 0090



PR783
WAFFLE STRIPE TIE



CARTON	PACK	NO. SKU'S
36	6	12



Fabric
100% Polyester

Colours Navy/Aubergine, Navy/Royal, Navy/ Turquoise, Navy/Gold, Navy/Silver, Black/Red, Black/Rich Violet, Black/Lime, Black/ Dark Grey, Red/Burgundy, Aubergine/Burgundy, Silver/ Dark Grey

Sizes One Size

Features

- Waffle Stripe pattern
- Blade width 3"/7.5cm
- Length 57"/ 144cm

Country of Origin China

Carton Dimensions 40cm x 40cm x 13cm

Carton Weight 1 kg approx.

VAT Code 6215 20 0090



PR784
SPORTS STRIPE TIE



CARTON	PACK	NO. SKU'S
36	6	6



Fabric
100% Polyester

Colours Navy/ Red, Navy/Purple, Navy/ Royal, Navy/Turquoise, Black/Gold, Black/Silver

Sizes One Size

Features

- Sports Stripe Tie
- Blade width 3"/7.5cm
- Length 57"/ 144cm

Country of Origin China

Carton Dimensions 40cm x 40cm x 13cm

Carton Weight 1 kg approx.

VAT Code 6215 20 0090



HAND WASH

PR785
'COLOURS' FASHION CLIP TIE



CARTON	PACK	NO. SKU'S
36	6	18

Fabric
100% Polyester

Colours Black, Bottle, Brown, Burgundy, Emerald, Gold, Grass, Grey, Khaki, Lime, Mid Blue, Navy, Orange, Purple, Red, Royal, Silver, Turquoise

Sizes One Size

Features

- Clip version of PR765
- Length 18"/47cm
- Blade Width 4"/10cm

Country of Origin China

Carton Dimensions 40cm x 40cm x 13cm

Carton Weight 1.50 kg approx.

VAT Code 6215 20 0090



HAND WASH

Colour	Pantone	C	M	Y	K
Black	0	0	0	0	100
Bottle	560	69	0	60	76
Brown	476	30	72	74	84
Burgundy	216c	0	83	34	34
Emerald	341	100	0	69	30
Gold	141	0	17	65	0
Grass	577	40	2	58	0
Grey	431	11	0	0	65
Khaki	7503	0	12	35	25
Lime	382	29	0	96	0
Mid Blue	2718	72	43	0	0
Navy	2766	100	87	0	34
Orange	1655	0	65	87	0
Purple	269	82	98	5	26
Red	200	0	100	65	15
Royal	286	100	60	0	6
Silver	428c	0	0	0	23
Turquoise	312	89	0	11	0

PR786
CLUB STRIPE TIE

CARTON	PACK	NO. SKU'S
36	6	6



Fabric
100% Polyester

Colours Red/Navy, Purple/Navy, Navy/Navy, Lime/Navy, Gold/Navy, Silver/Navy

Sizes One Size

Features

- Club Stripe Tie
- Blade width 3"/7.5cm
- Length 57"/ 144cm

Country of Origin China

Carton Dimensions 40cm x 40cm x 13cm

Carton Weight 1 kg approx.

VAT Code 6215 20 0090



HAND WASH

PR787
PUPPY TOOTH TIE

CARTON	PACK	NO. SKU'S
36	6	6



Fabric
100% Polyester

Colours Red, Purple, Royal, Turquoise, Gold, Silver

Sizes One Size

Features

- Puppy Tooth pattern
- Blade width 3"/7.5cm
- Length 57"/ 144cm

Country of Origin China

Carton Dimensions 40cm x 40cm x 13cm

Carton Weight 1 kg approx.

VAT Code 6215 20 0090



HAND WASH

PR788
 SQUARES TIE

CARTON	PACK	NO. SKU'S
36	6	6

**Fabric**

100% Polyester

Colours

Red, Gold, Silver, Lime, Aubergine, Navy

Sizes

One Size

Features

- Squares patterned tie
- Blade width 3"/7.5cm
- Length 57"/144cm

Country of Origin

China

Carton Dimensions

40cm x 40cm x 13cm

Carton Weight

1 kg approx.

VAT Code

6215 20 0090



HAND WASH

PR789
 SLIM KNITTED TIE

CARTON	PACK	NO. SKU'S
36	6	6

**Fabric**

100% Polyester

Colours

Black, Mid Blue, Navy, Red, Steel, Purple

Sizes

One Size

Features

- Slim knitted tie
- Blade width 2"/5cm
- Length 58"/147cm

Country of Origin

China

Carton Dimensions

40cm x 40cm x 13cm

Carton Weight

1 kg approx.

VAT Code

6215 20 0090



HAND WASH

PR793

SLIM TIE

CARTON	PACK	NO. SKU'S
24	6	5

**Fabric**

100% Polyester

Colours

Black, Navy, Red, Silver, White

Sizes

One Size

Features

- Slim tie
- Slim-line blade width 2" / 5cm
- Length 57" / 144cm
- Satin weave
- Retro styling

Country of Origin

UK

Carton Dimensions

30cm x 24cm x 13cm

Carton Weight

1.50 kg approx.

VAT Code

6215 20 0090



WIPE CLEAN ONLY

PR795

'COLOURS' SILK TIE

CARTON	PACK	NO. SKU'S
24	6	7

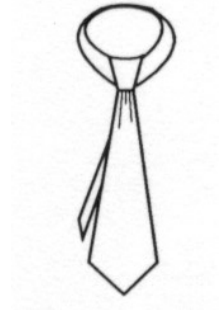
**Fabric**

100% Silk Twill Weave

Colours

Black, Burgundy, Mid Blue, Royal, Navy, Red, Silver

Sizes

One Size

Features

- Colours silk tie
- Blade width 4"/10cm
- Length 57" / 144cm

Country of Origin

UK

Carton Dimensions

30cm x 24cm x 13cm

Carton Weight

1.50 kg approx.

VAT Code

6215 20 0090



WIPE CLEAN ONLY

ETHICAL POLICY



UNIFORMS THAT WORK FOR YOU

Premier Ethical Policies

1. Introduction

Premier Clothing Ltd (“Premier”) strives to conduct business to the highest ethical and environmental standards seeking to use and utilise manufacturers that do the same. Premier has its own detailed code of conduct, which is integral to its business and that all suppliers and their sources must adhere to. Premier’s code of conduct is based on current best practices with regard to employment ethics, health and safety practices and environmental practices; so that when a customer purchases our goods they know that they have been produced under acceptable conditions. That means that the goods must have been produced:

- lawfully, through fair and honest dealing;
- without exploiting the people who made them;
- in decent working conditions;
- reducing the environmental impact during production and transportation.

Premier has the right to run audits and spot checks by themselves or by external parties on premises without their prior knowledge to verify that they are behaving in an appropriate manner. Third party audits are also carried out by independent bodies such as BSCI and WRAP.

2. Employment

All suppliers must meet the local laws on conditions such as minimum wages, hours of work, overtime and deductions. Or, where determinable the prevailing industry wage for the type of work involved. (International Labour Organisation (ILO) Conventions 1, 26, 95,131 and Recommendation 85)

3. Employing children

Premier does not condone the use of child labour and our suppliers must not employ children, other than under the ILO Convention 138 and Recommendation 146. Premier does support legitimate, legally sanctioned, apprentices and educated-related work as long as the child is not being exploited, there is no risk to the child’s health, education and development, and you have the permission of the child’s parents. (Article 32 of the United Nations Convention on the Rights of the Child)

4. Forced labour

Forced labour, whether in the form of prison, bonded or uncompensated labour is not used. People are not forced to work for our suppliers by threatening them with a penalty. (ILO Conventions 29 and 105, Recommendation 35).

5. Disciplinary practices

Every employee must be treated with respect and dignity. No employee is treated with threatening behaviour, physical punishment or any form of mental or verbal abuse.

6. Non-Discrimination

Premier suppliers employ and deal with all their employees fairly and without discrimination. (ILO Convention 100 and 111 and Recommendation 90 and 111) This is regardless of age, sex, race, religion or disability.

7. Freedom of association

Suppliers acknowledge that employees have the right to associate or unionise with any organisation that is legal in that country (ILO Convention 87).

8. Health, safety and welfare

Premier's suppliers all provide a safe place of work, meeting all local laws relating to health, safety and welfare in the workplace. This means:

- Every effort is made to prevent accidents or injury.
- Health and safety procedures are implemented and employees are regularly trained and tested in what to do in certain situations.
- There is always adequate lighting and ventilation; and
- clean drinking water is always available

9. Environment

Premier is continuing to develop its environment practices both in the production of the garments, the choice of fabrics used and the Premier working environment. Key examples of these procedures are:

Garment production

All companies comply with the EU general Product safety Directive 2001/95 EC. Premier suppliers comply with the requirements of the Azo dye directive and Nickel directives meaning that no Dangerous substances and Preparations are used during the make up of any of its garments. Premier is constantly working to minimise the waste fabric during production operations

Fabrics

Premier uses Klopman fabric in some of its garments which carries the EU "Eco-label" standard which means that all these products have been manufactured in an environmentally responsible and sustainable way. All liquid by-products in the production of the Premier Klopman range are neutralised before discharge into an on-site effluent treatment plant and wherever possible water is recycled. Premier is working towards all the range carrying the OEKO-TEX Standard 100 'Confidence in Textiles' which promotes the use of environmentally friendly materials and manufacturing methods. This also ensures conformity to the European Directive relating to Azo colourants

The Azo Dye Directive EU Directive 2002-61-EC, and subsequent amendments

This directive covers those Azo dyes, which are degradable to carcinogenic aryl amines, and is applicable to Textiles and Leather used in finished articles or their dyed parts, which may come into direct and prolonged contact with the human skin or oral cavity.

National Laws implementing the new directive restrict azo-colourants (dyes) in textiles and leather, replacing current restriction in Germany, Austria and the Netherlands. (The German and Austrian requirements for Azo-pigments will be retained, as they are not covered under this directive.)

The requirements of the directive will be enforced by trading standards authorities, who will expect the retailer and supply chain to be able to demonstrate due diligence with respect to their enforcement of the requirements. Their expectations may extend beyond a paper trail, to a requirement for random spot checks on actual product.

When engaging in business we always conduct a full factory audit and anyone working with us must adhere to Premier's own detailed code of conduct, which is integral to its business and that all suppliers and their sources must adhere to. Premier's code of conduct is based on current best practices with regard to employment ethics, health and safety practices and environmental practices which include conforming to the Azo Dye Directive EU Directive 2002-61-EC; so that when a customer purchases our goods they know that they have been produced under acceptable conditions. That means that the goods must have been produced:

- Lawfully, through fair and honest dealing;
- Without exploiting the people who made them;
- In decent working conditions;
- Reducing the environmental impact during production and transportation;
- All dyes comply to EU regulations with regard to harmful dyes

REACH

REACH is a European Union regulation concerning the Registration, Evaluation, Authorisation and restriction of Chemicals. It's aim is to protect human health and the environment from the risks arising from the use of chemicals. It came into force on 1st June 2007 and replaced a number of European directives and regulations with a single system.

Hazardous chemicals are defined as Substances of Very High Concern (SVHCs) and are listed on the European Chemicals Agency (ECHA) website at http://echa.europa.eu/chem_data/authorisation_process/candidate_list_table_en.asp

Premier can confirm that the products supplied to you via Premier Clothing Ltd conform to current REACH regulations and do not contain any of the harmful substances controlled under it's restricted substances list.

9.5 Head Office recycling

- Toner cartridges from laser printers are returned to the manufacturer for recycling;
- All cardboard waste from the warehouse is recycled;
- Premier is working towards all their plastic bags carrying recyclable logos;
- Use of environmentally friendly office consumables where possible;
- Collection point for office staff to recycle paper;
- Email is our preferred method of communication to reduce the amount of paper used.

10 Independent Verification

Premier has been working to ensure that all factories comply with WRAP (Worldwide Responsible Accredited Production) or BSCI (Business Social Compliance Initiative) standards. This is an ongoing project.

10.1 WRAP

WRAP is an independent, objective, non-profit team of global social compliance experts dedicated to promoting safe, lawful, humane, and ethical manufacturing around the world through certification and education. The 12 principles of WRAP are as follows:

- **Compliance with Laws and Workplace Regulations** Facilities will comply with laws and regulations in all locations where they conduct business.
- **Prohibition of Forced Labour** Facilities will not use involuntary, forced or trafficked labour.
- **Prohibition of Child Labour** Facilities will not hire any employee under the age of 14 or under the minimum age established by law for employment, whichever is greater, or any employee whose employment would interfere with compulsory schooling.
- **Prohibition of Harassment or Abuse** Facilities will provide a work environment free of supervisory or co-worker harassment or abuse, and free of corporal punishment in any form.
- **Compensation and Benefits** Facilities will pay at least the minimum total compensation required by local law, including all mandated wages, allowances & benefits.
- **Hours of Work** Hours worked each day, and days worked each week, shall not exceed the limitations of the country's law. Facilities will provide at least one day off in every seven-day period, except as required to meet urgent business needs.
- **Prohibition of Discrimination** Facilities will employ, pay, promote, and terminate workers on the basis of their ability to do the job, rather than on the basis of personal characteristics or beliefs.
- **Health and Safety** Facilities will provide a safe and healthy work environment. Where residential housing is provided for workers, facilities will provide safe and healthy housing.

- **Freedom of Association and Collective Bargaining** Facilities will recognize and respect the right of employees to exercise their lawful rights of free association and collective bargaining.
- **Environment** Facilities will comply with environmental rules, regulations and standards applicable to their operations, and will observe environmentally conscious practices in all locations where they operate.
- **Customs Compliance** Facilities will comply with applicable customs laws, and in particular, will establish and maintain programs to comply with customs laws regarding illegal transshipment of finished products.
- **Security** Facilities will maintain facility security procedures to guard against the introduction of non-manifested cargo into outbound shipments (i.e. drugs, explosives biohazards and /or other contraband).

10.2 BSCI

In 2003, BSCI was established by the Foreign Trade Association (FTA) in order to create consistency and harmonisation for companies wanting to improve their social compliance in the global supply chain. BSCI aims to establish a common platform for the various European companies Codes of Conducts and monitoring systems, it also lays the groundwork for a common monitoring system for social compliance. The experience and the know-how gained by companies and associations from their monitoring systems were the foundations of the BSCI approach and management instruments. In 2004 the development phase was achieved and the system has since been implemented worldwide. The goals for the BSCI code of conduct are as follows:

- Freedom of association and the right to collective bargaining are respected.
- No discrimination is practised
- Child Labour is prohibited
- Legal minimum and/or industry standard wages are paid
- Working hours are compliant with national laws and do not exceed 48 hours regular + 12 hours overtime
- There is no forced labour and disciplinary measures
- The workplace is safe and healthy
- The environment is respected
- There is a policy for social accountability
- There is an anti-bribery and anti-corruption policy

Terms and Conditions

1. General

The Company shall be named Premier Clothing LTD and the Buyer shall be the person, firm or company ordering the goods. These Conditions shall apply to every order accepted by the Company and no variation or obligation shall be effective unless given in writing by the Company and signed by a Director. Orders are accepted on the understanding that if any conflict arises between the Company's Conditions of Sale and any terms or conditions of the Buyer then the Company's shall prevail in all cases. The placing of an order by the Buyer is deemed as acceptance of the Company's Conditions of Sale.

2. Quotations

Quotations and tenders given by the Company shall not be binding until the Buyer has received the Company's written acceptance.

3. Prices

Prices are subject to change without notice. The price charged for goods will be that ruling on the date of receipt of order. Prices are subject to the addition of Value-Added Tax at the rate ruling on the date of the invoice.

4. Carriage

The Company shall reserve the right to charge for carriage of goods to the Buyer.

5. Delivery

Any delivery dates indicated by the Company, verbally or in writing are provisional only and not of any contractual effect. The Company shall not be liable in respect of any failure to deliver on any particular date and the Buyer shall not be entitled to cancel any order as a result of delayed delivery. The Company shall be entitled to make part deliveries. Delivery shall be deemed to take place when the goods are delivered to the Buyer's address as notified to the Company. Any apparent discrepancy to delivered quantities or damage to the goods must be notified by the Buyer to the Company within three days of receipt and written confirmation must be received by the Company within seven days of receipt. If the Buyer fails or refuses to take delivery, the Company shall be entitled to immediate payment in full for the goods so tendered, notwithstanding the Company's payment terms stated herein, and shall be entitled to dispose of the goods in such manner as the Company may determine.

6. Payment

Unless otherwise agreed in writing by the Company, payment of each invoice **is due at 30 days from the date of the invoice**. Any extension of credit allowed by the Company to the Buyer may be changed or withdrawn at any time. The Company reserves the right to charge interest on overdue accounts at the rate of 4 percent per month to run from the date due for payment to receipt of payment by the Company whether before or after Judgement.

The Buyer shall also reimburse the Company all expenses incurred in the collection of such overdue sums. If the Buyer is overdue with any payment to the Company, then the Company may suspend the delivery of any other order.

7. Insolvency

If the Buyer ceases to pay debts in the ordinary course of business or cannot pay debts as they become due or, being a company, is deemed to be unable to pay its debts or has a winding-up petition issued against it or, being a person, commits an act of bankruptcy or has a bankruptcy petition issued against the Buyer, the Company without prejudice to other remedies, shall:-

- a) have the right not to proceed with any order for the Buyer and be entitled to charge for the work already carried out whether completed or not and for materials purchased for the Buyers, such charge to be an immediate debt due to the Company, and
- b) be entitled to immediate payment of any outstanding debt, irrespective of the due date(s) previously quoted

8. Title

The title in all good supplied by the Company remains with the Company until full payment has been received.

9. Force Majeure

Any quotation made or order accepted assumes no shortage of raw material, fuel or power, (notwithstanding that the Company has taken reasonable steps to procure the same), shortage of labour or transport, breakdown or partial failure of plant and machinery at the Company's works, nor interruption in the normal operation of the Company's works arising from, 'Act of God,' Government action or any acts, orders or regulations of Government action or any industrial disputes, accident, fire, the elements, war, terrorist acts, civil commotion, riots, or any other cause of whatsoever nature beyond the control of the Company, and no liability can be accepted by the Company for any loss or damage resulting from such circumstances.

10. Liability

Liability on the Company's part for any loss, damage, or expense (including consequential or special loss, damage, or expense), is hereby excluded in so far as such liability is incurred.

11. Waiver

Failure of the Company to enforce any rights hereunder shall not be deemed to be a waiver of any such rights, nor operate so as to bar the exercise or enforcement thereof at any time or times thereafter.

12. Law

These Conditions and all other express terms of the contract shall be governed and construed in accordance with the laws of England and Wales.

Damaged or defective products

If in the purchaser's opinion the goods sold do not meet the required standard set for each garment then please do not hesitate to contact Premier detailing the problems with the item. All refunds will be looked at on an individual basis so please send with as much information as possible to ensure a swift response. When returning the goods please follow the returns procedure below.

Returns procedure

Please call/email us to advise what you will be returning and the quantities.
At this time you will be issued with a returns number. Please write this on each box being returned along with a full list of the stock you are returning.
All products must be in original packaging and in Premier Cartons, or if none available plain cartons. Items incorrectly packaged will be returned (with the exception of individual pieces)
At this time please confirm the expected date back into Premier.
All Returns to be addressed to: Premier Clothing Garment Technologist, Unit 7, Zone 3, Deeside Industrial Park, Deeside, CH5 2UA

By printing/embroidering the garments the customer is confirming that they are happy with the goods and therefore Premier will not refund this cost. All credits are issued at Premier's discretion

Photographs & brand logo usage

1. The images and intellectual property rights always remain the property of Premier Clothing Ltd.
2. The images cannot be altered in any way without the prior written permission of a Director of Premier Clothing. In the event a breach of our terms and conditions is committed, Premier Clothing accepts no legal responsibility and the responsibility for the infringement is passed automatically to the offending party.
3. The images & trademark can only be used up until 31st December 2019. After this date, Premier Clothing accepts no further legal responsibility for copyright infringement, royalties or any other legal disputes, which may arise regarding the unauthorised usage of the images.
4. Premier Clothing reserves the right to withdraw your usage of some or all of the images provided at any time.
5. The images & trade mark provided are for use by Premier Clothing customers only and may not be resold or redistributed to any third party without the prior written permission of a Director of Premier Clothing.
6. The images & trademark can only be used for the promotion and sales activity of business to business and business to consumer sales channels for plain & decorated apparel as detailed below: -
LOW RESOLUTION: (email, sales quotations,)
HIGH RESOLUTION: (brochures, mailers, general marketing literature, paper media).
7. The images provided cannot be used for posters, billboards or images larger than A4 size without the prior written permission of a Director of Premier Clothing.
8. Improper usage of the images e.g. low res images used when hi res should be used for such purposes as paper media, brochures, mailers etc. will be deemed as an infringement of the terms and conditions and thus may result in the images being withdrawn.

No artwork or imagery of either of the Premier brands is to be used on any Internet auction sites.